



# ЗВНК

---



JINCY P. ROY | F.Y. ID. M.DES

---

# INSD- INTERNATIONAL SCHOOL OF DESIGN

---



**SUBMITTED BY**

Jincy P. Roy

FY ID M.Des. 2020-21

**Submitted to**

Niriti Ma'am

**Management**

Varsha Chandwani ma'am

Manisha Chandwani ma'am



# ACKNOWLEDGEMENT

---



The subject 3BHK has helped me to understand the various aspects of designing each areas in a residential space

I would like to thank the teacher, Niriti ma'am and the management, Varsha ma'am and Manisha ma'am who gave me this opportunity to learn more about this topic.

Niriti ma'am was always available to guide us and solve our doubts.



# CONTENT

---

- Client Profile
- Mood Board
- Floor Plan
- Flooring Layout
- Furniture Layout
- False Ceiling Layout
- Electrical Layout
- Bathroom Details
- Kitchen Details
- Living Room Details
- Kids Bedroom details

# Client Profile

---

Sheldon Joseph, 38 year old Freelance Wildlife Photographer.

Wife- Aleena, 36 year old. PR/Communications at a firm.

Daughters- Anaya (8) & Ahana (5)

Particulars:

- Minimal theme and clean modern furniture lines.
- An area/wall completely dedicated for good photographs captured by Mr. Joseph.
- Small study area in the kids bedroom
- Color palette inspired from colors of nature.
- Uncluttered space.

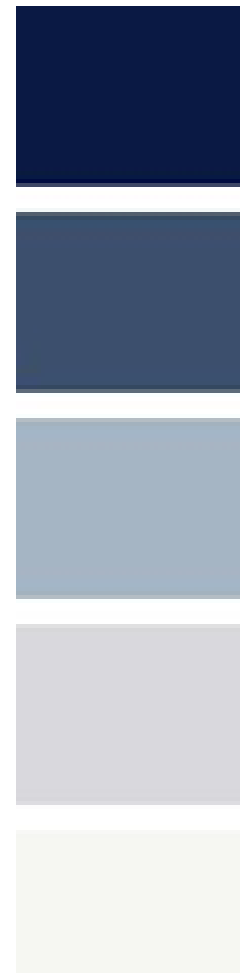
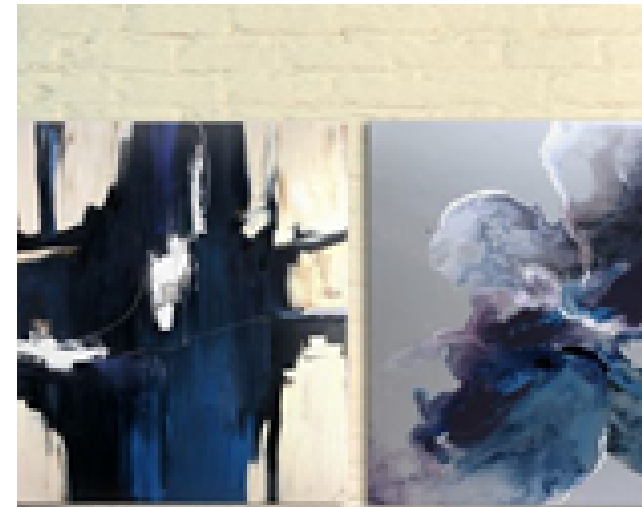
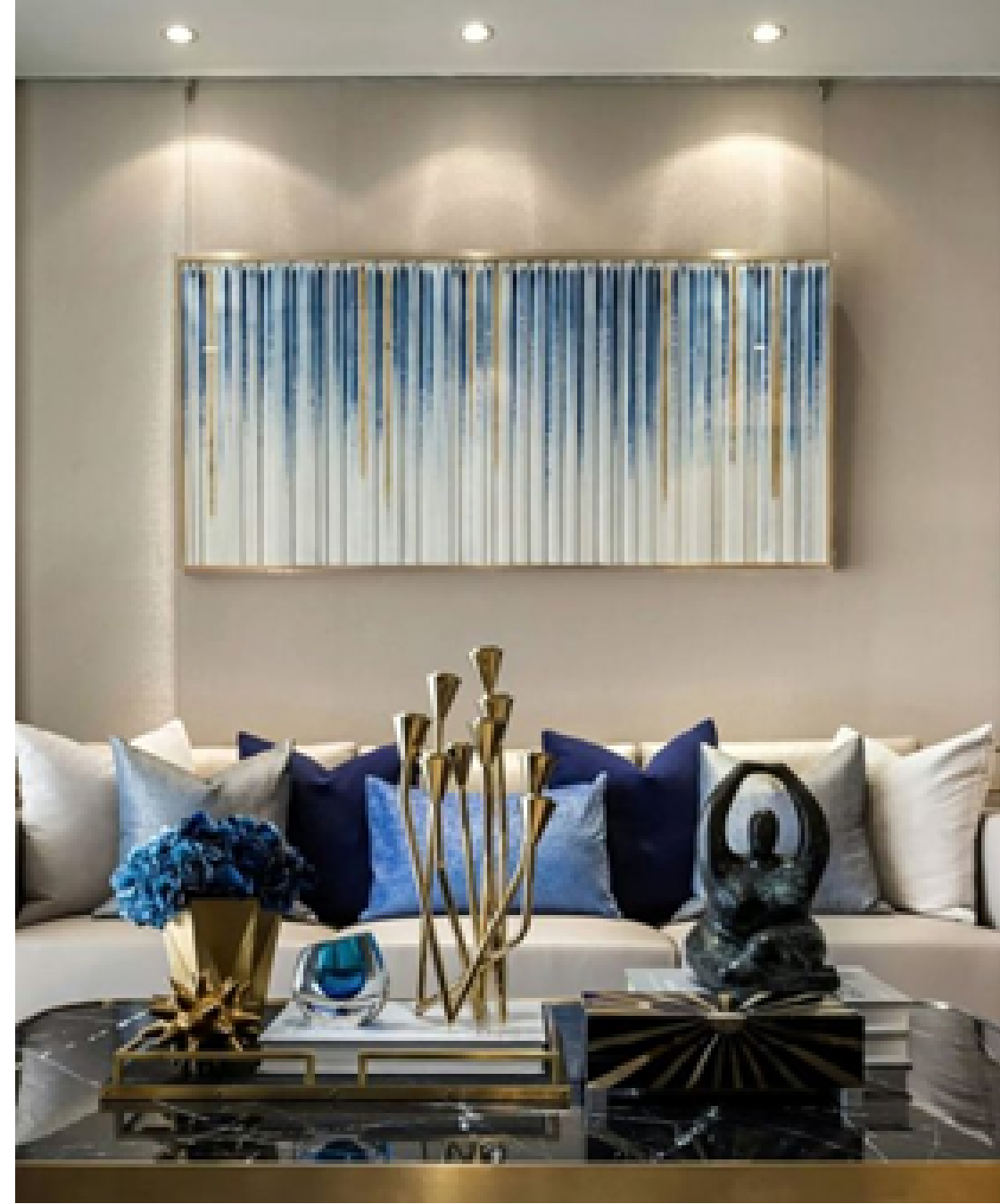

LIVING ROOM

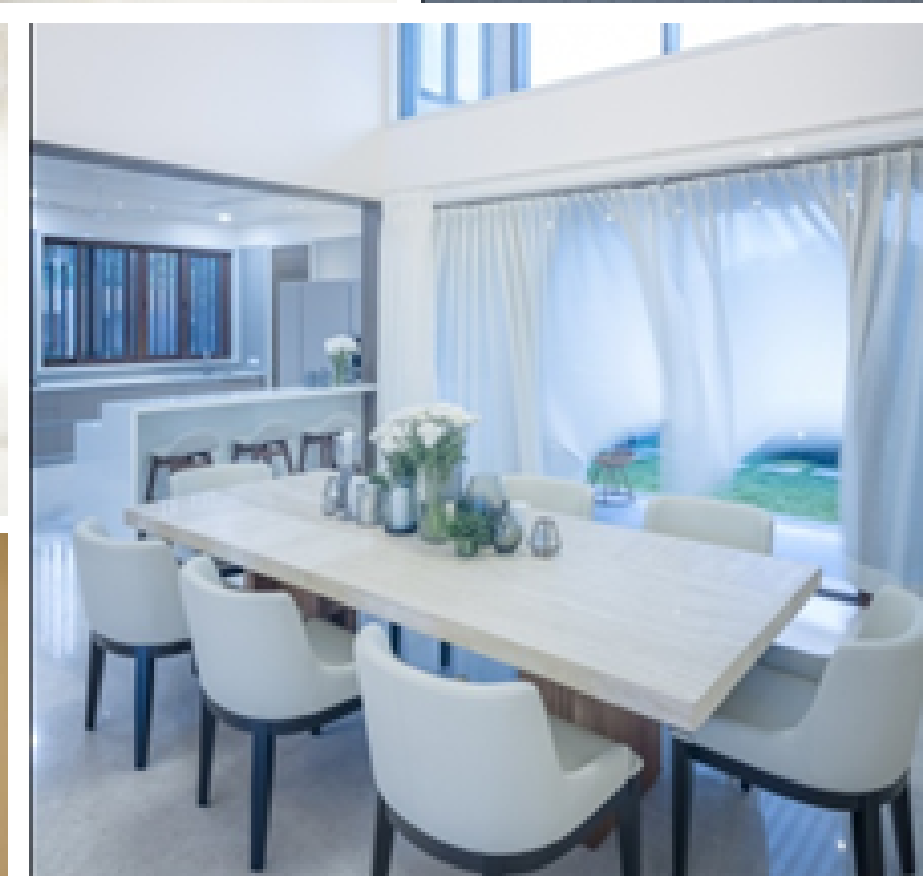
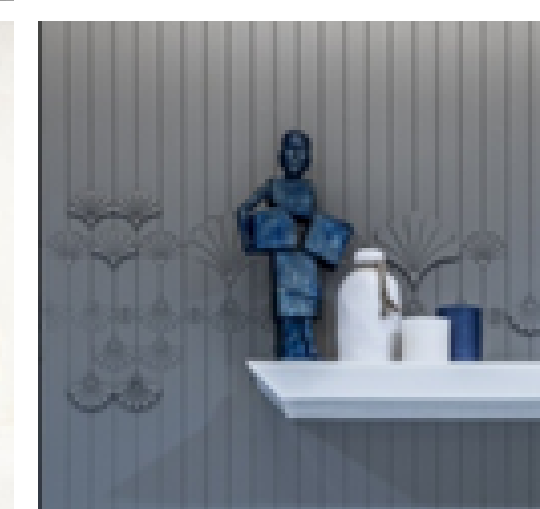
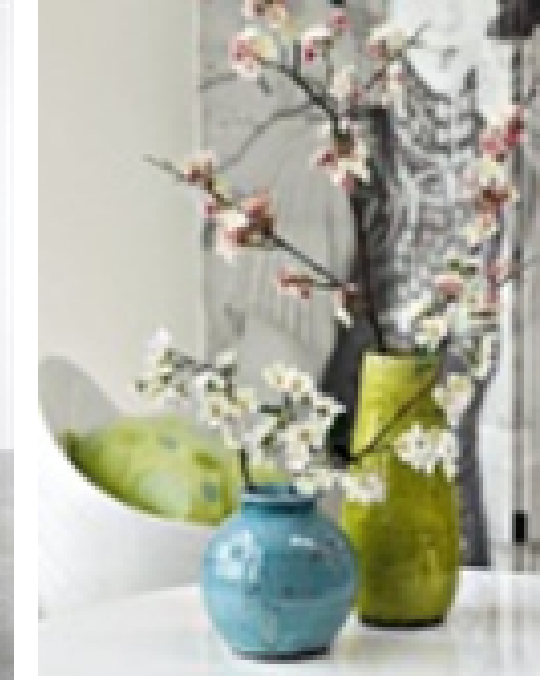

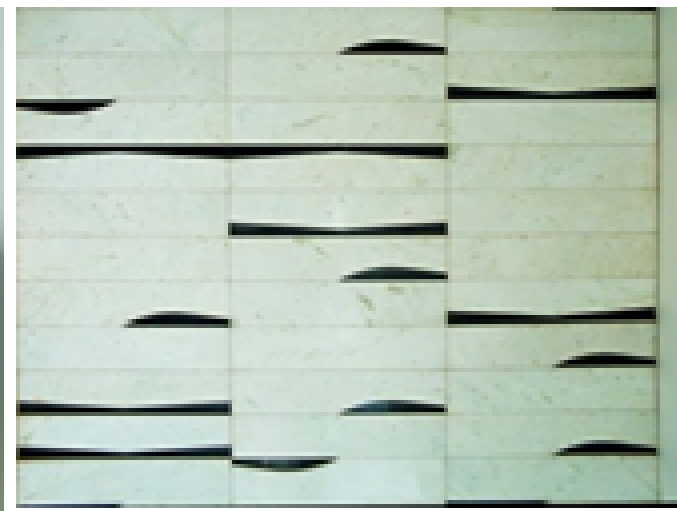
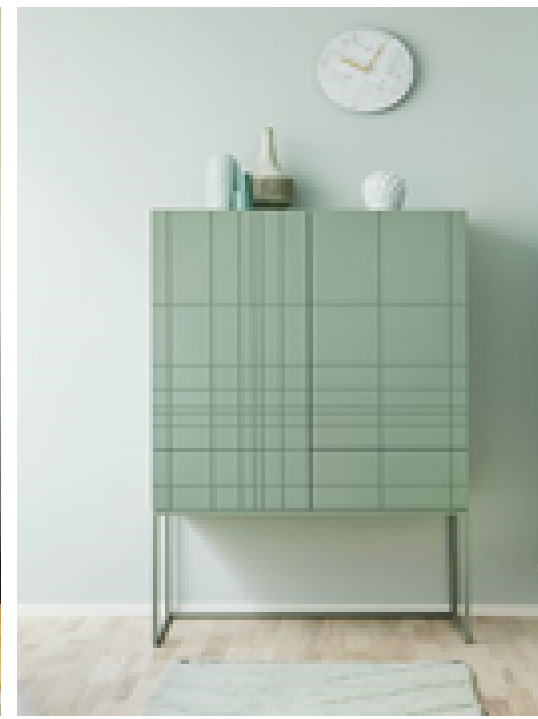
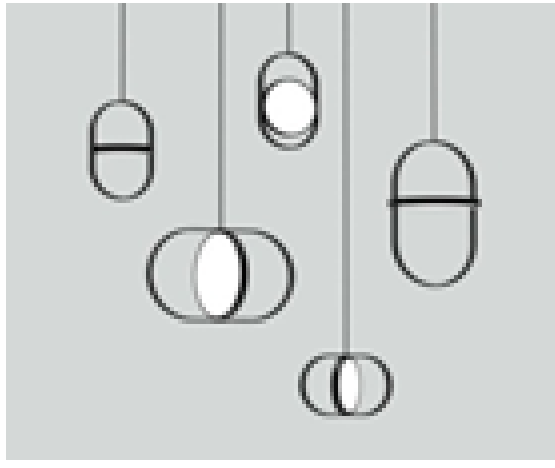
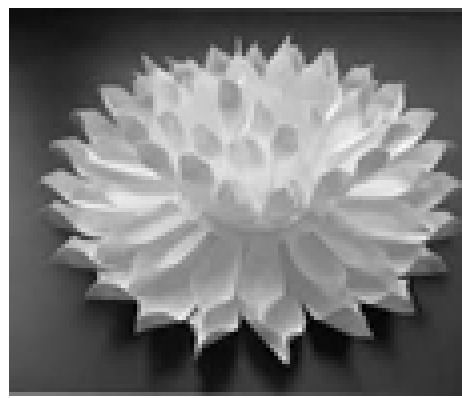
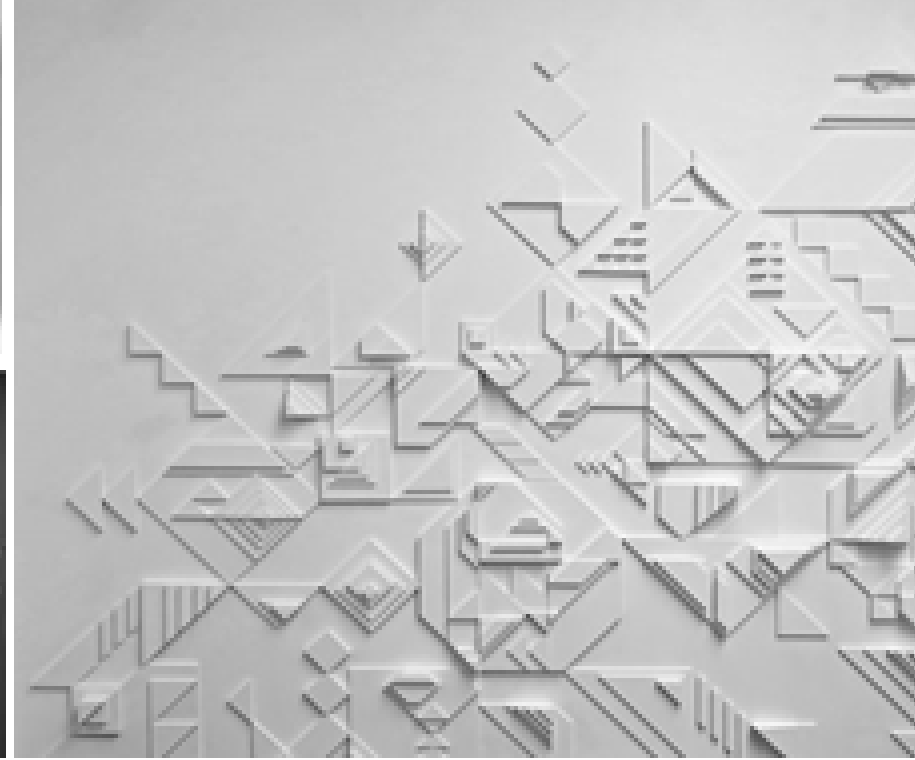

GUEST BEDROOM— F.F.



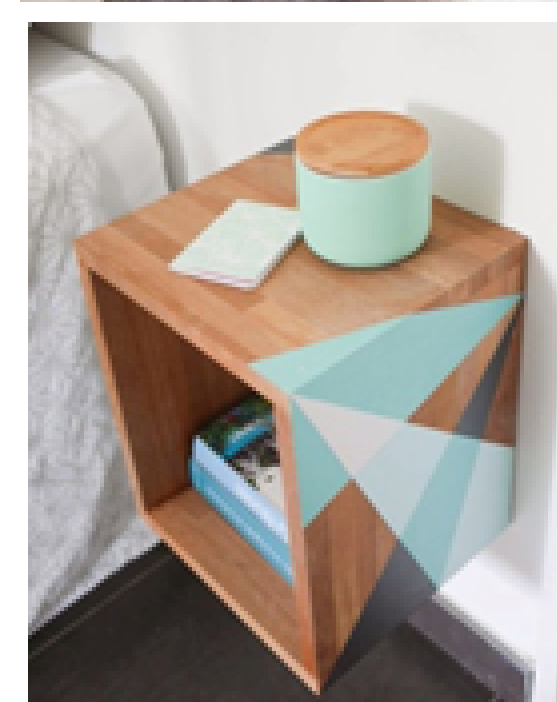
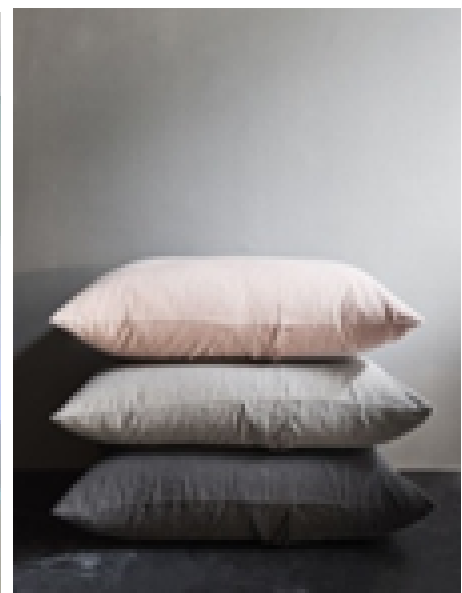
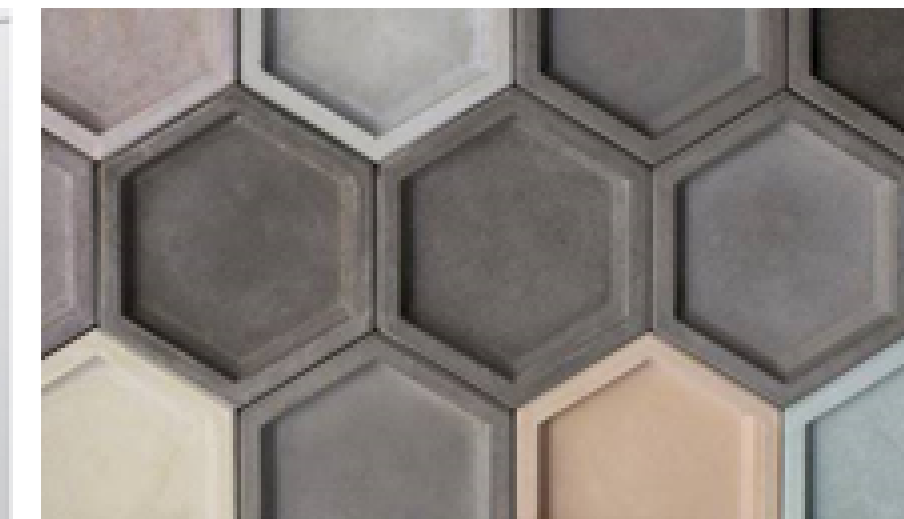
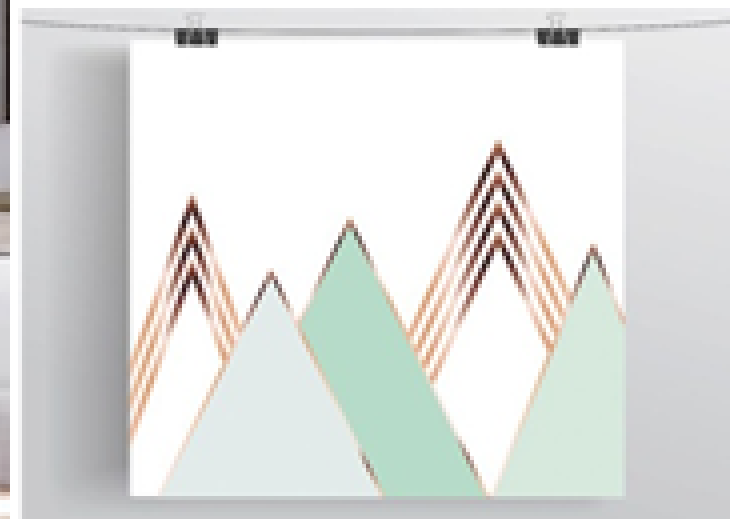
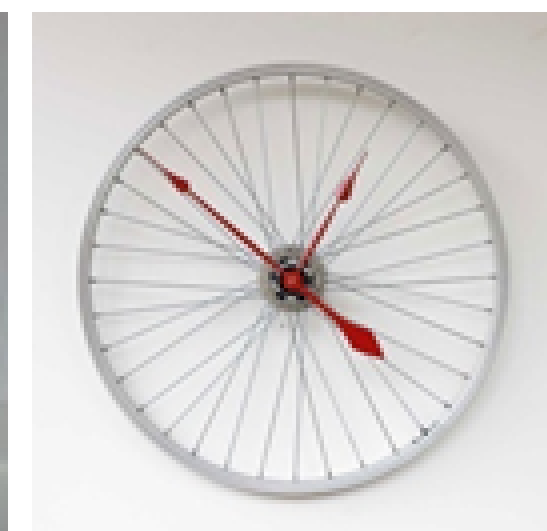
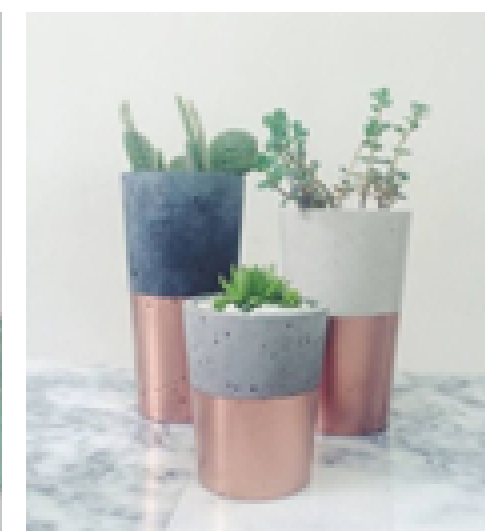

KID'S BEDROOM

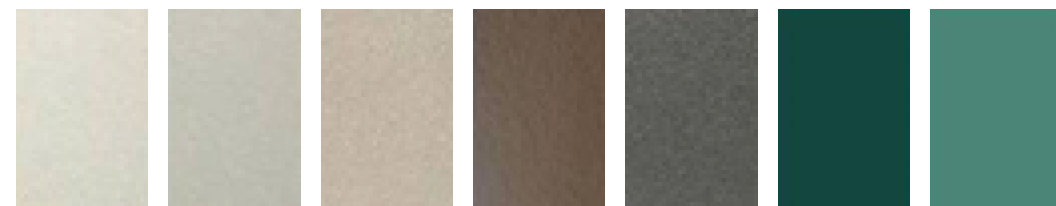
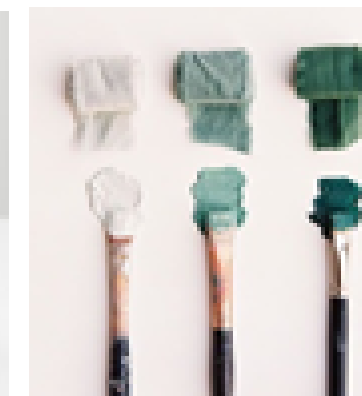
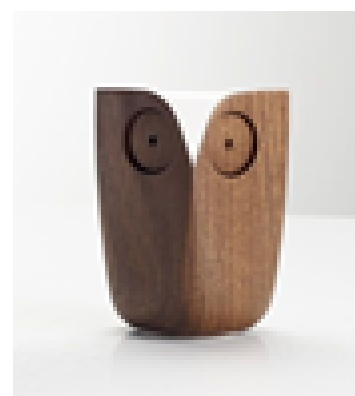
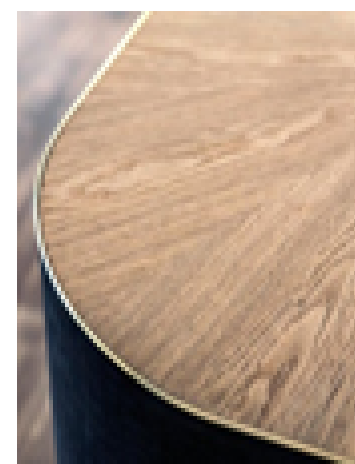
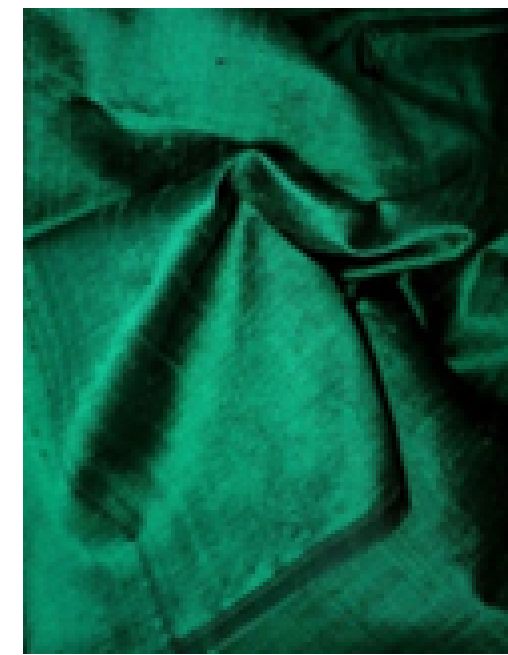
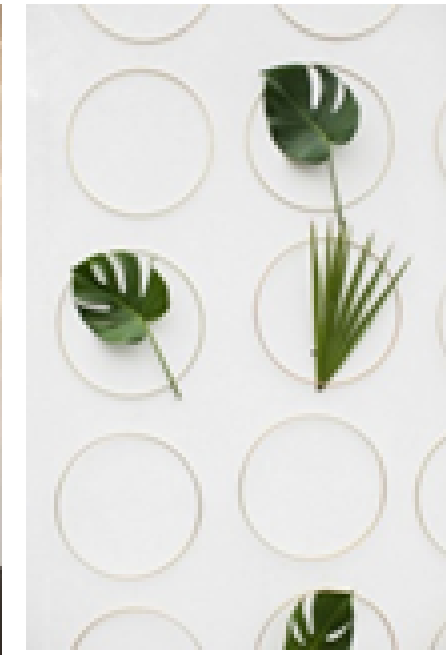
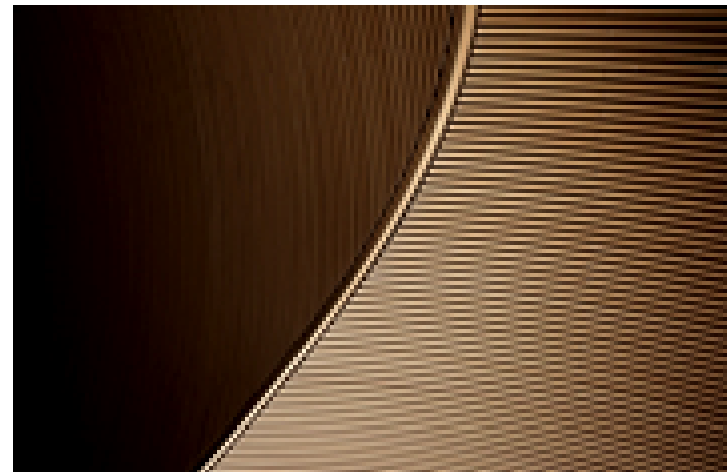
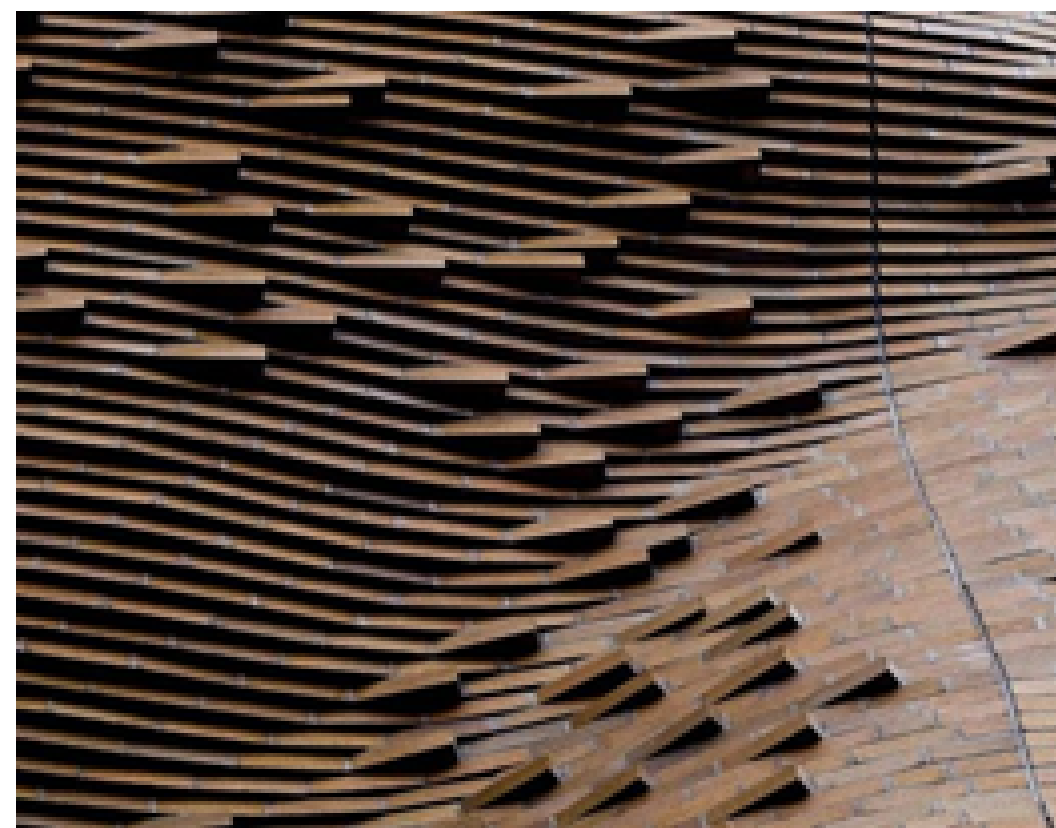
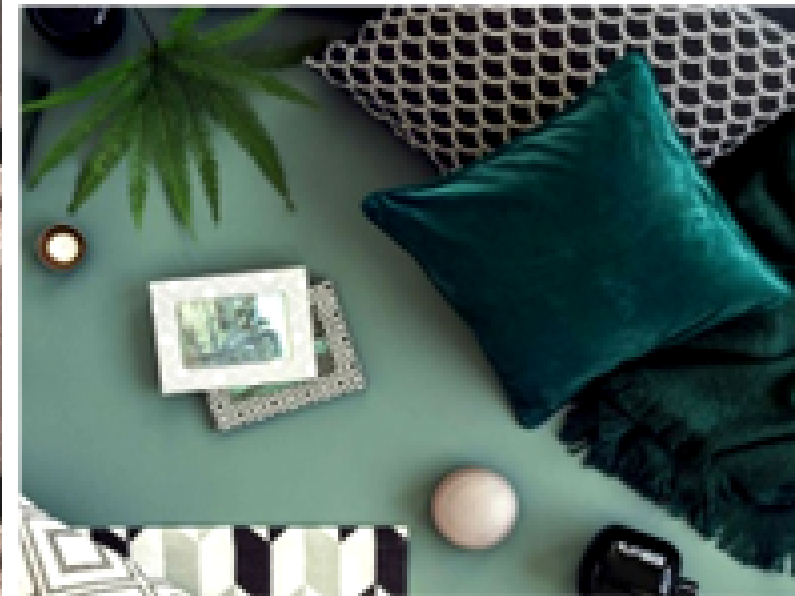

MASTER BEDROOM

# Floor Plan

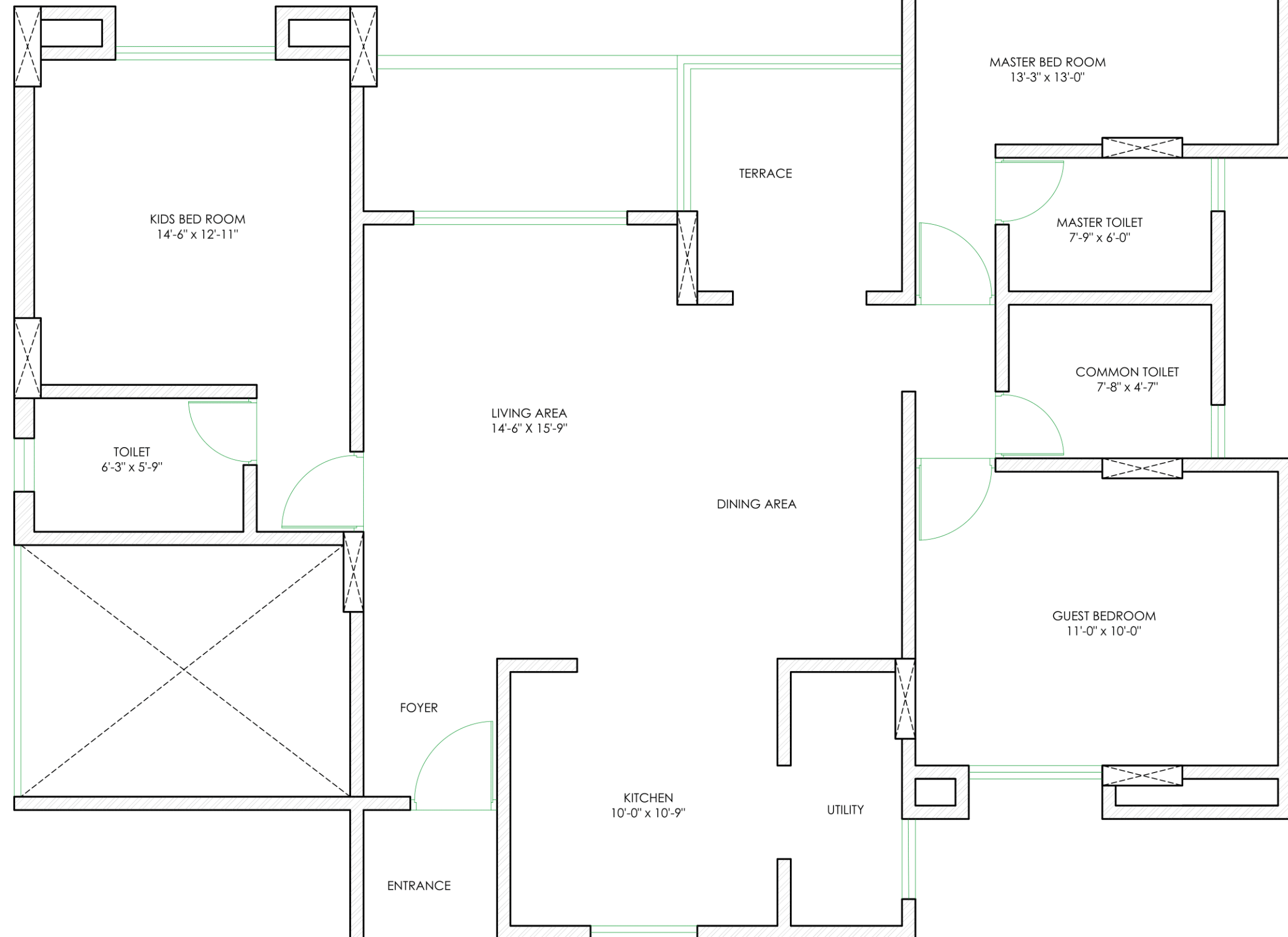

# Flooring Layout

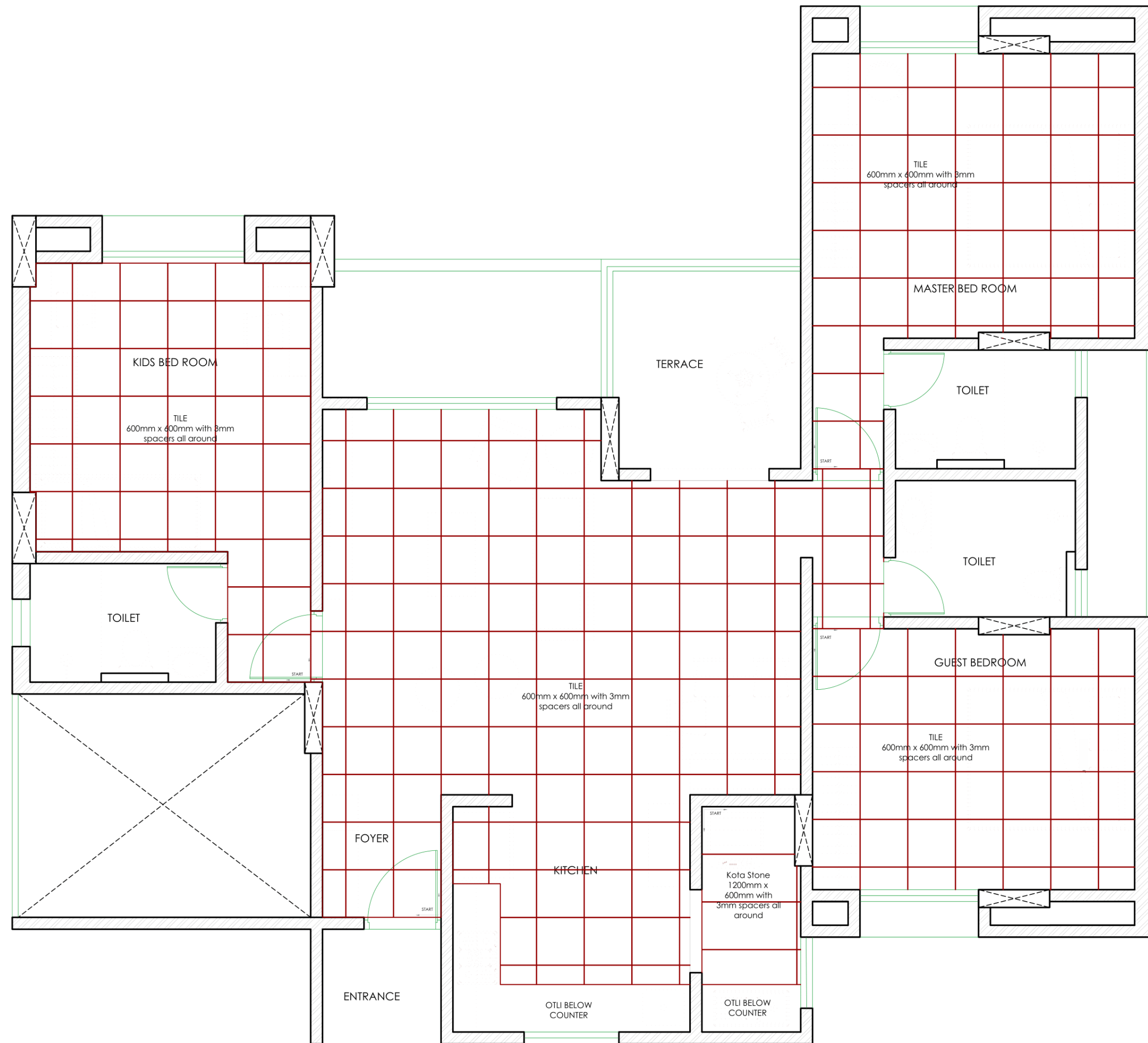

# Furniture Layout

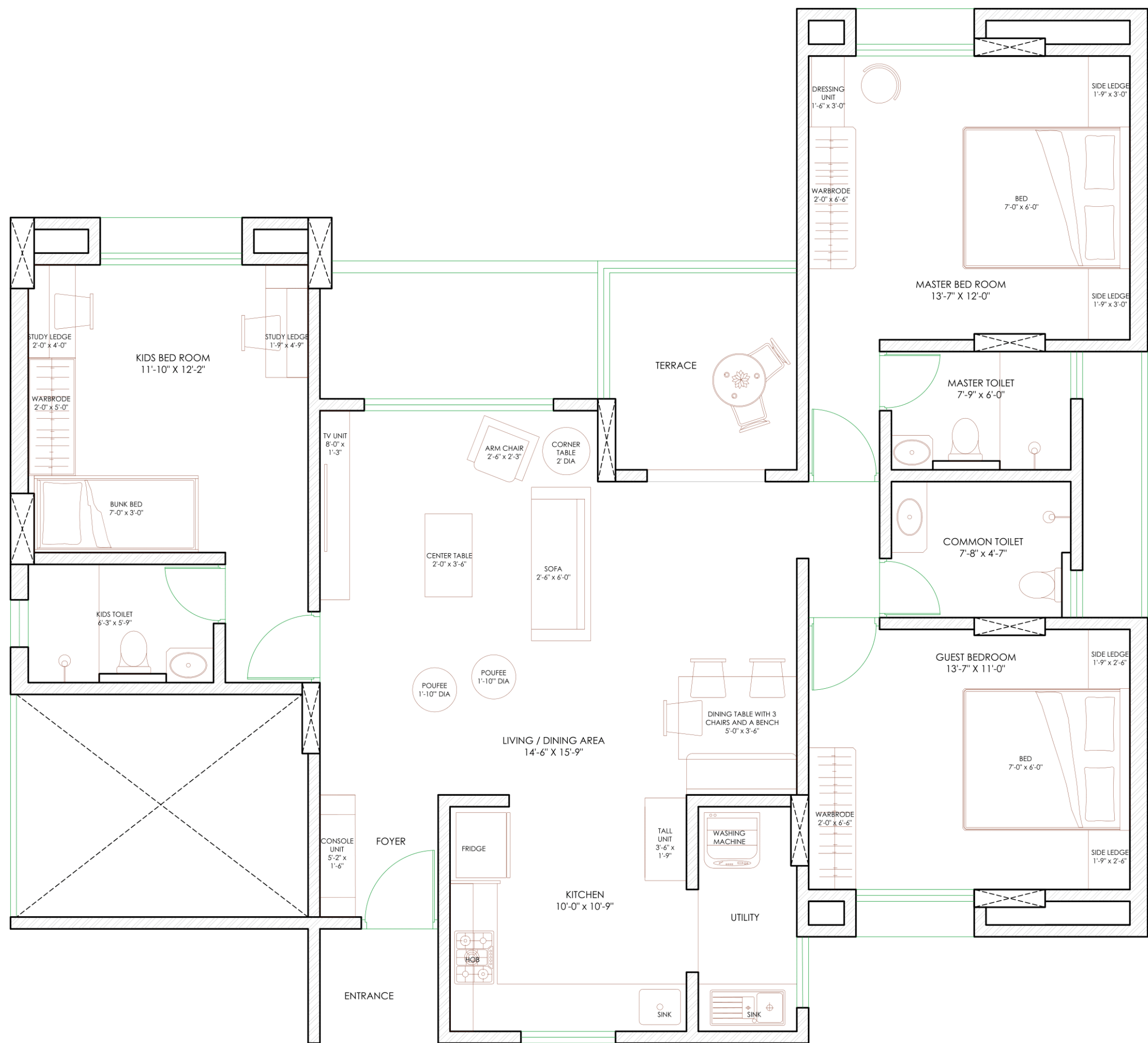

# False Ceiling Layout

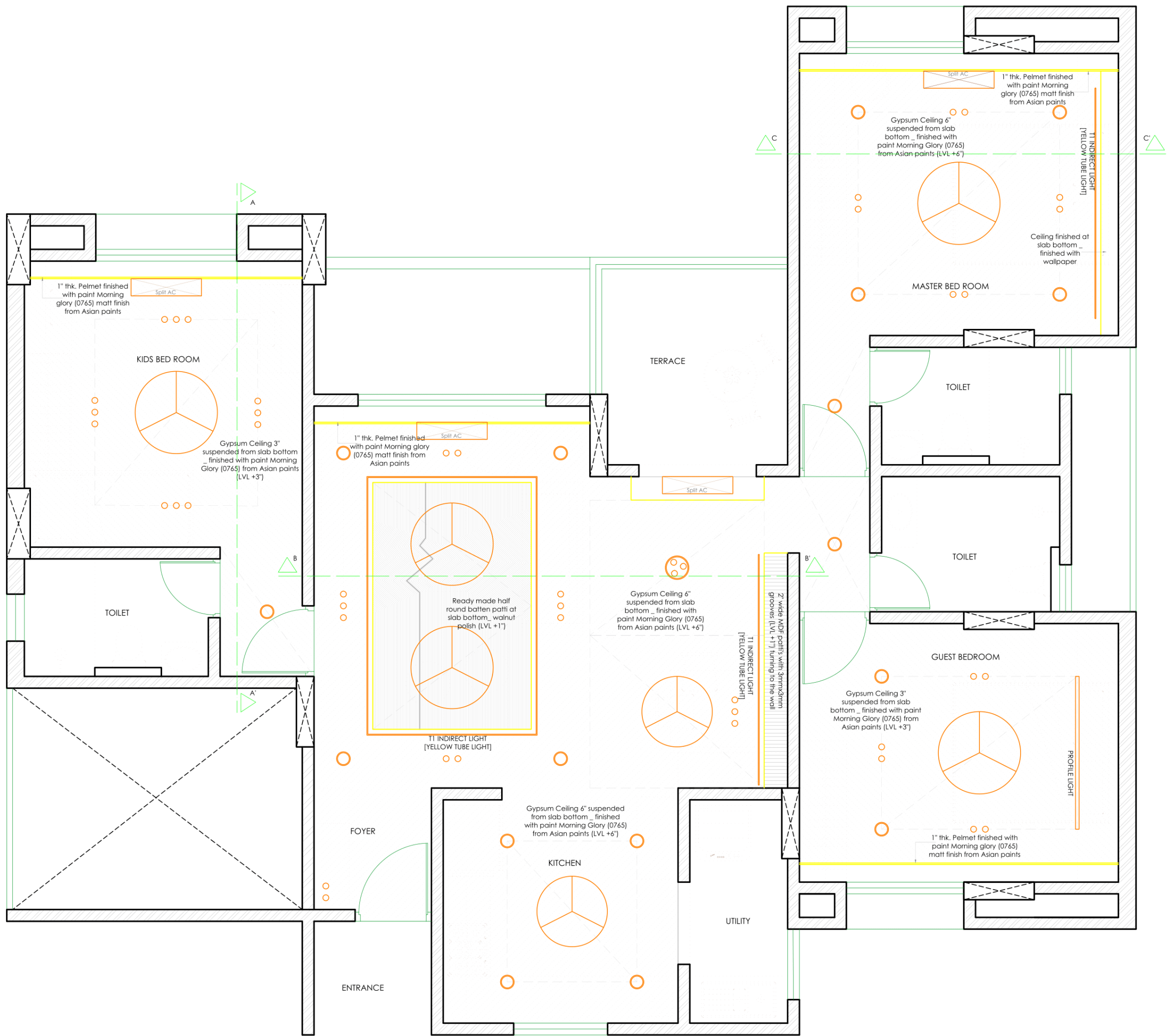

# False Ceiling Sections

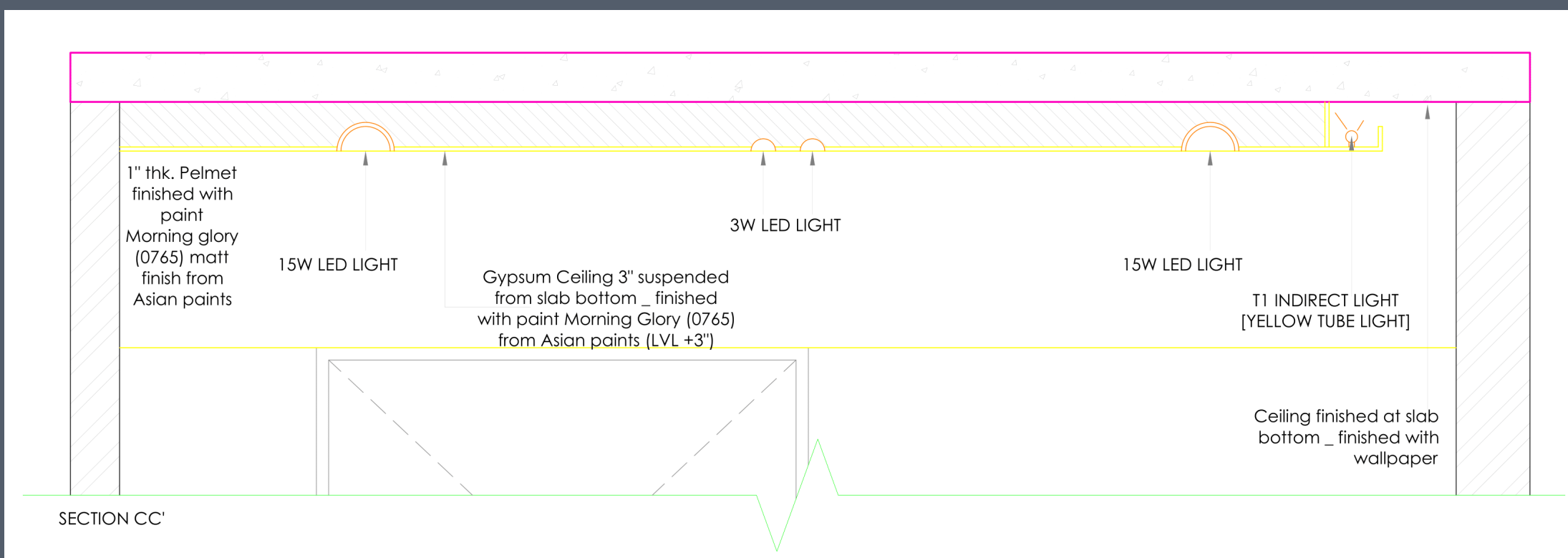
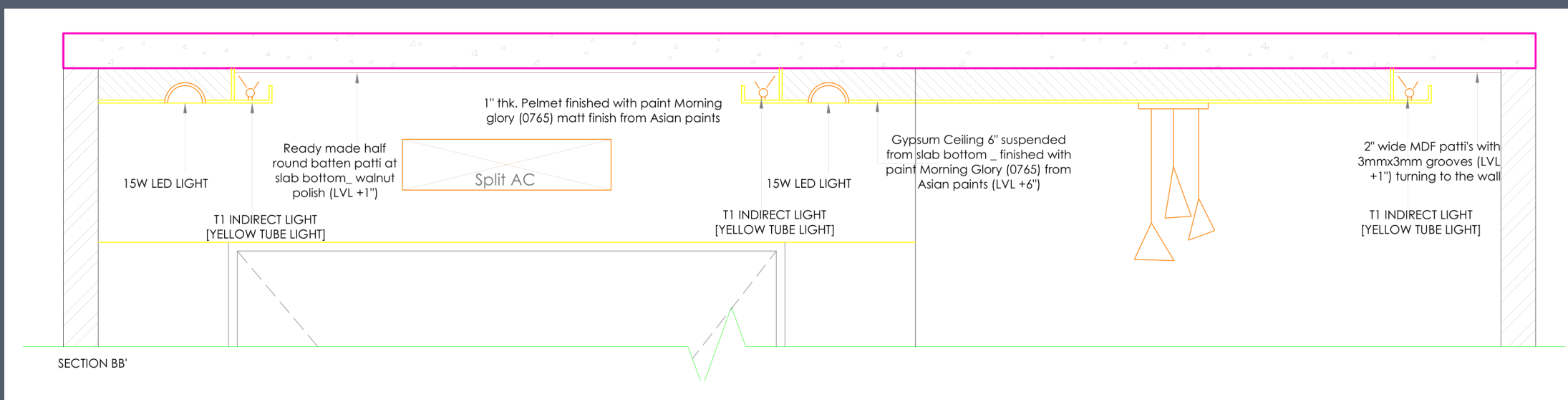
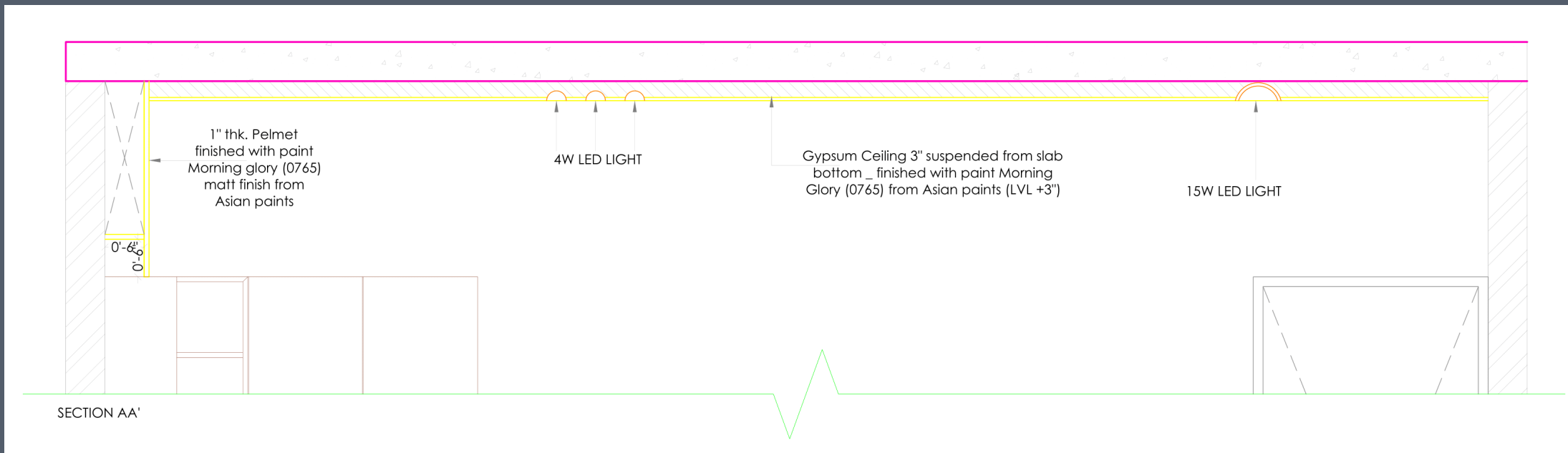

# Electrical Layout

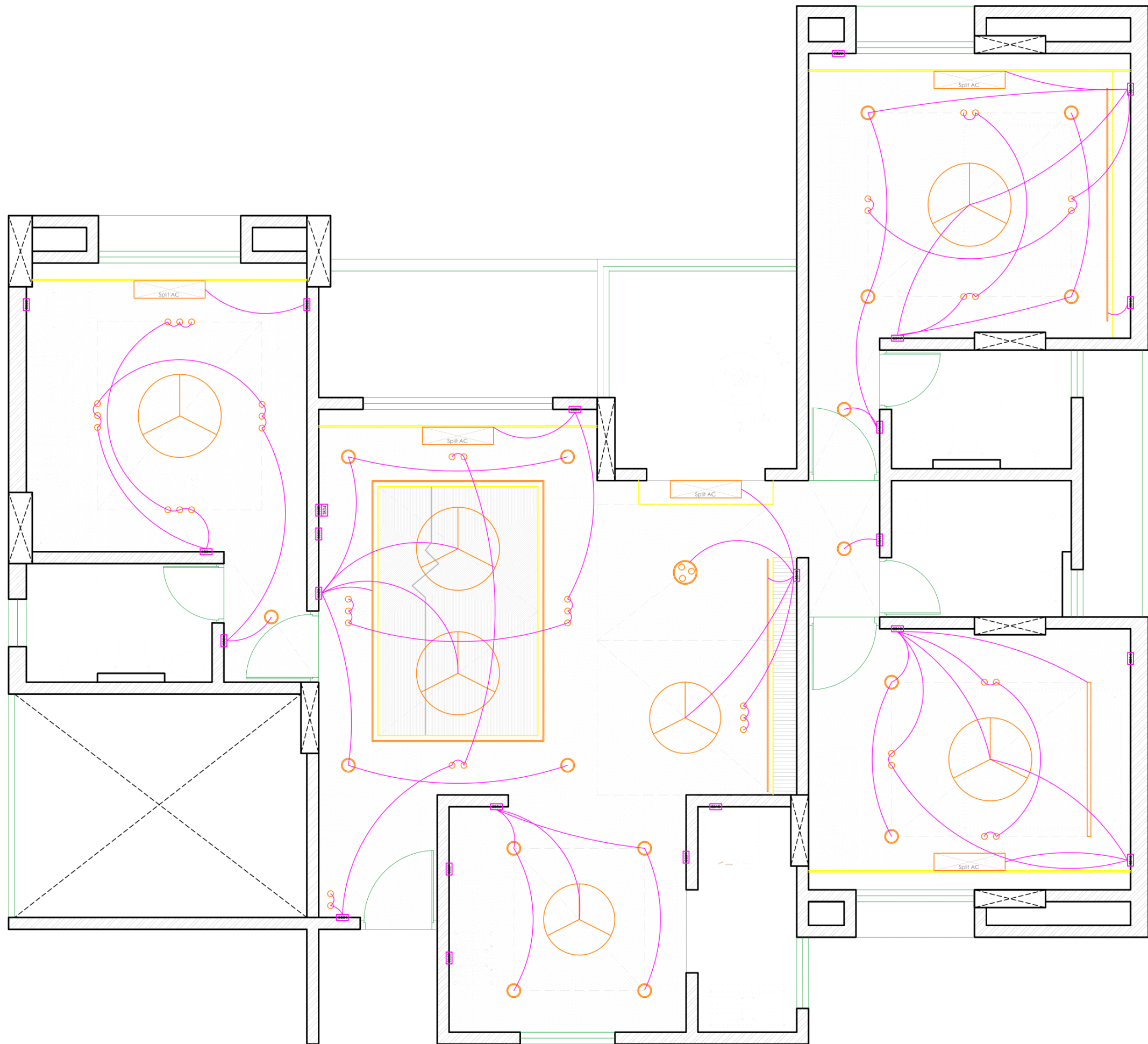



# Bathroom Details

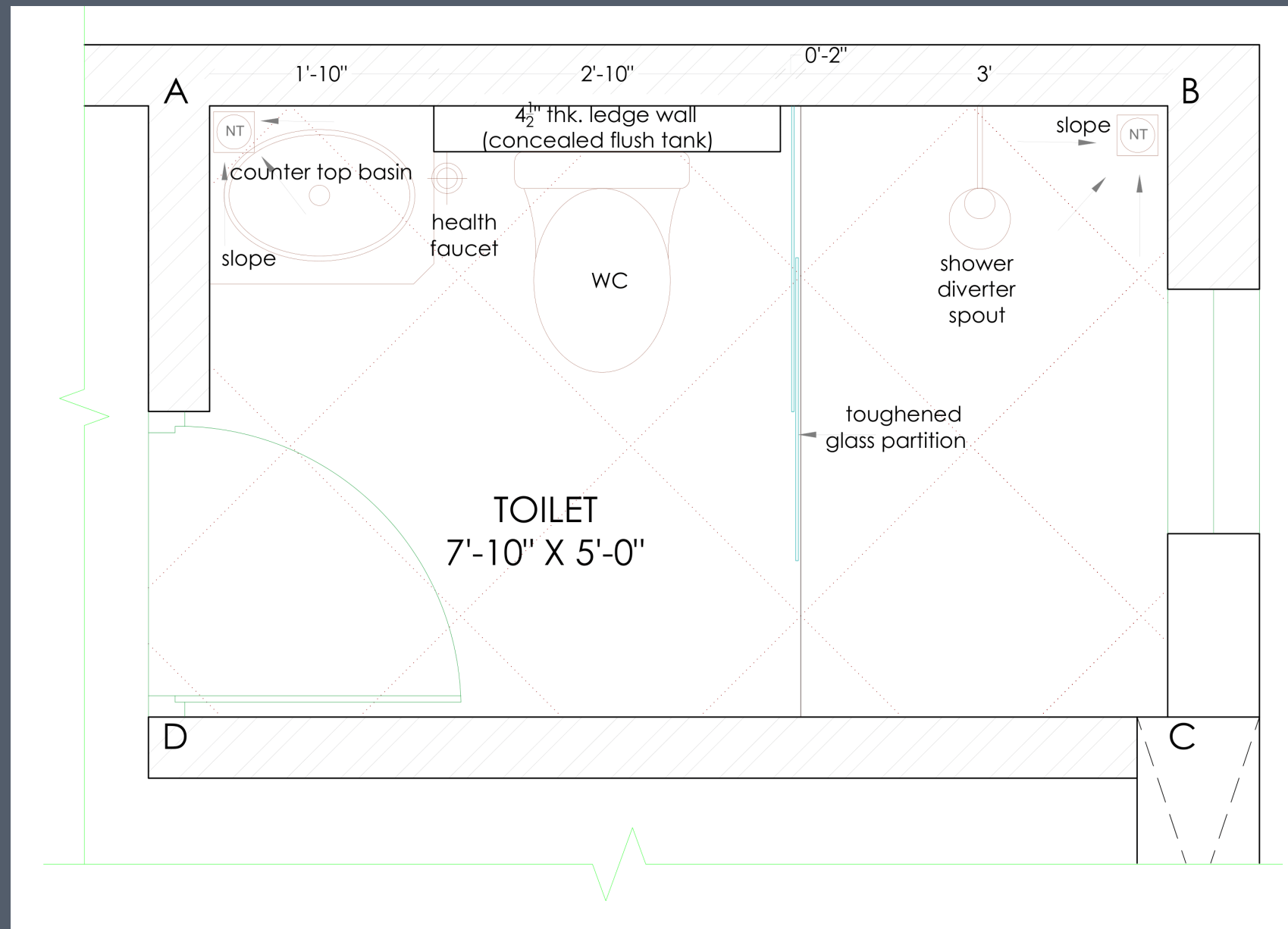

PLAN\_Plumbing Layout

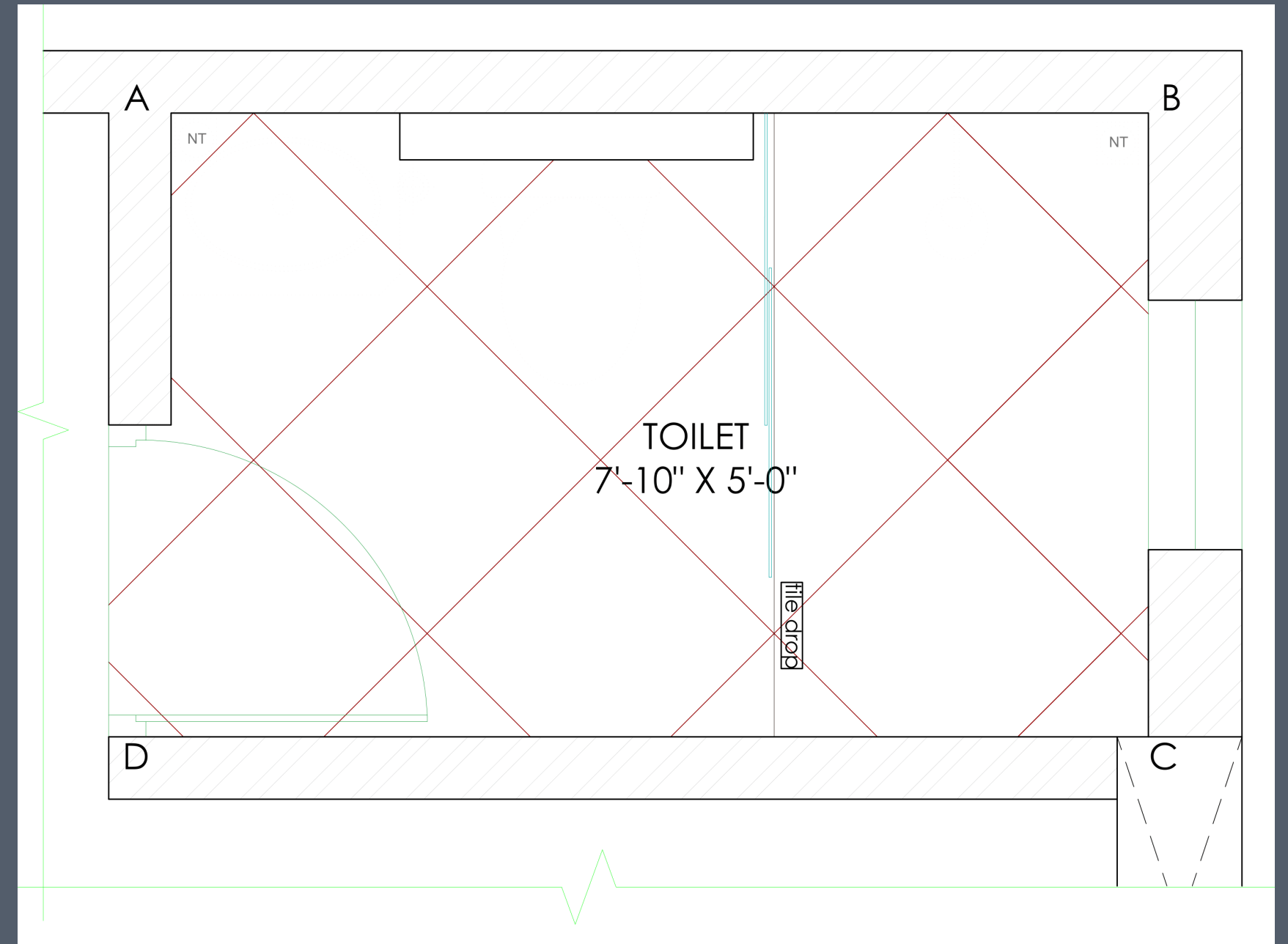

PLAN\_Tiling Layout

# Bathroom Details

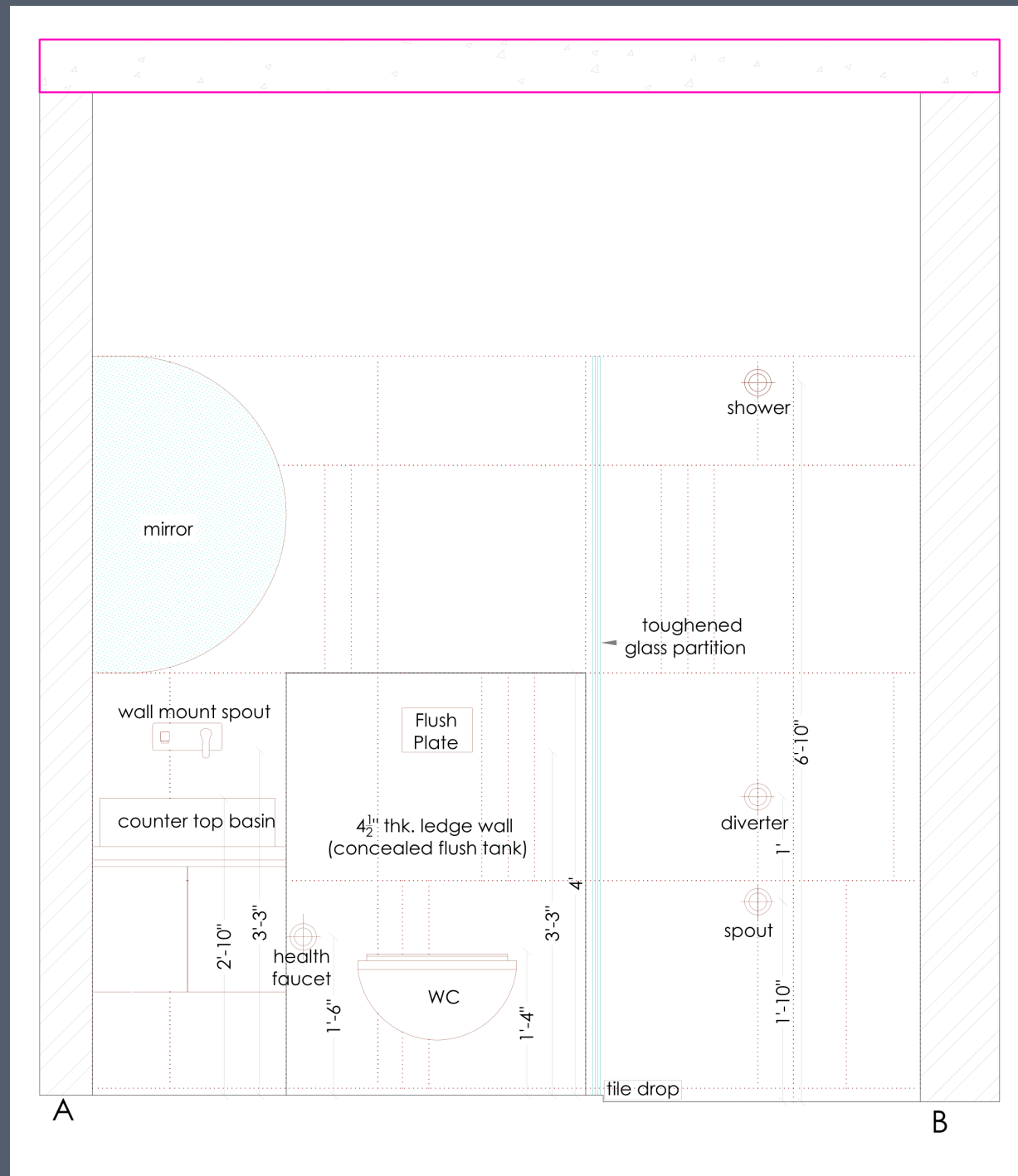

ELEVATION\_Plumbing Layout

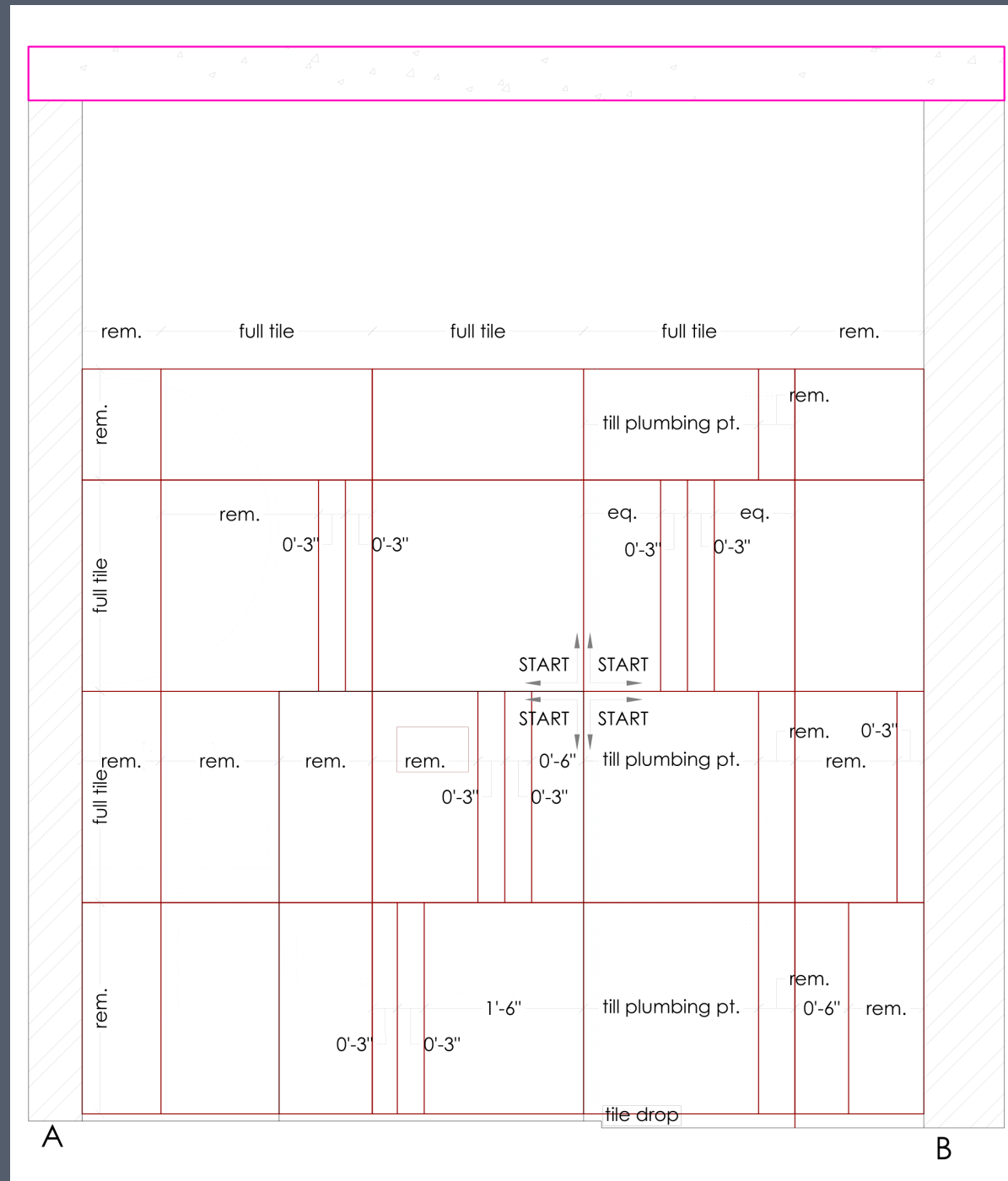

ELEVATION\_Tiling Layout

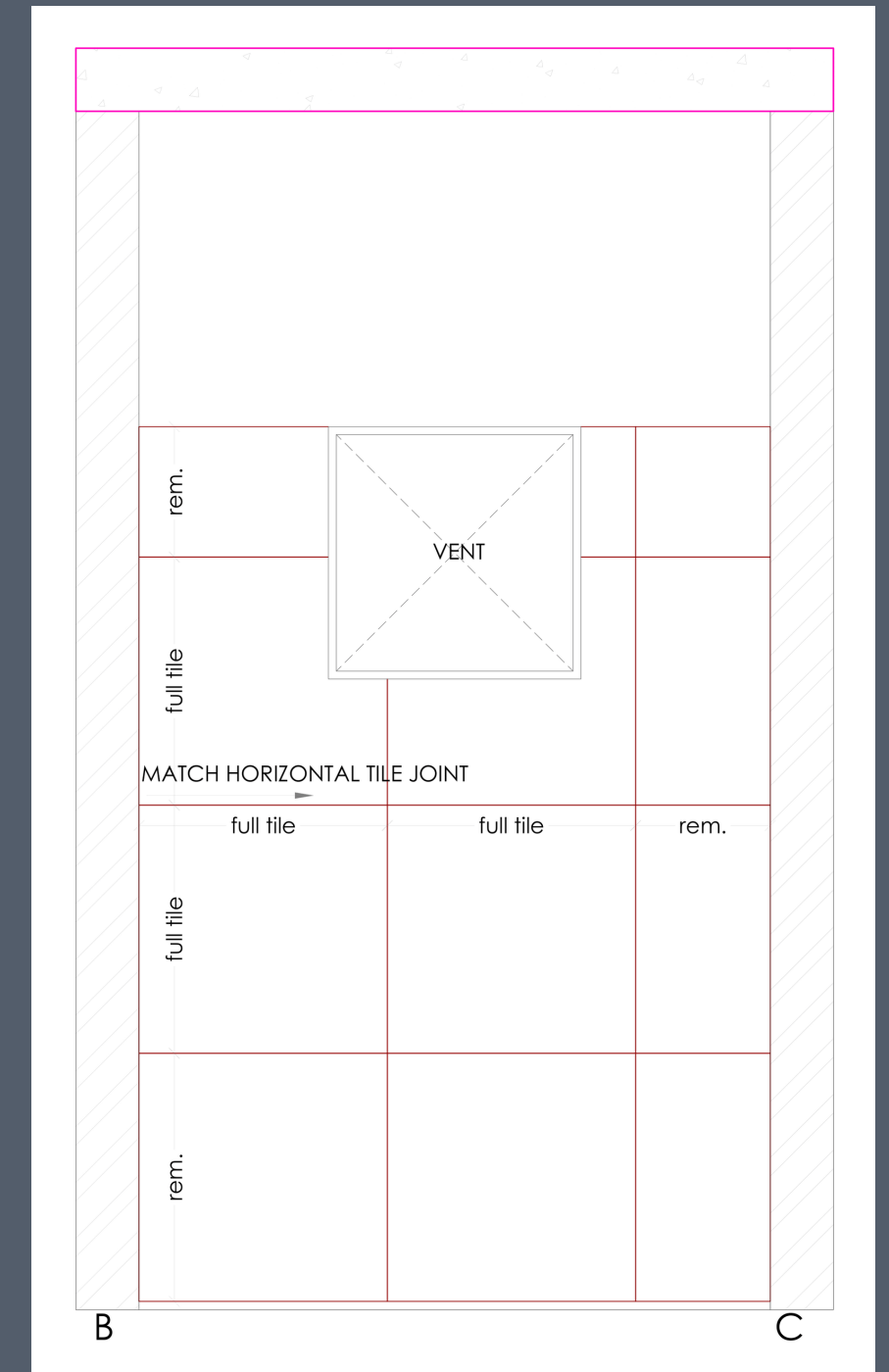

# Kitchen Details

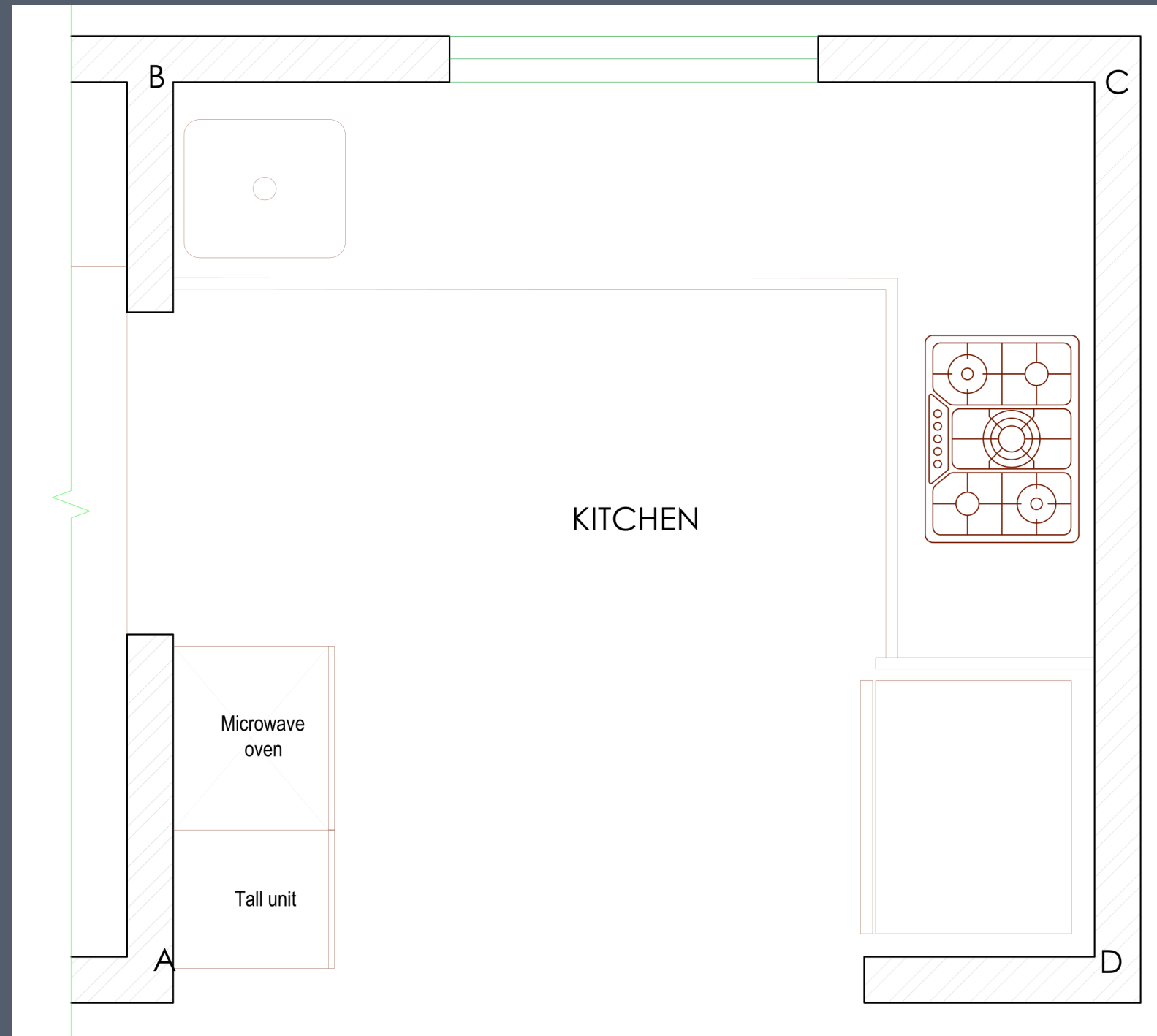

Above Counter Layout

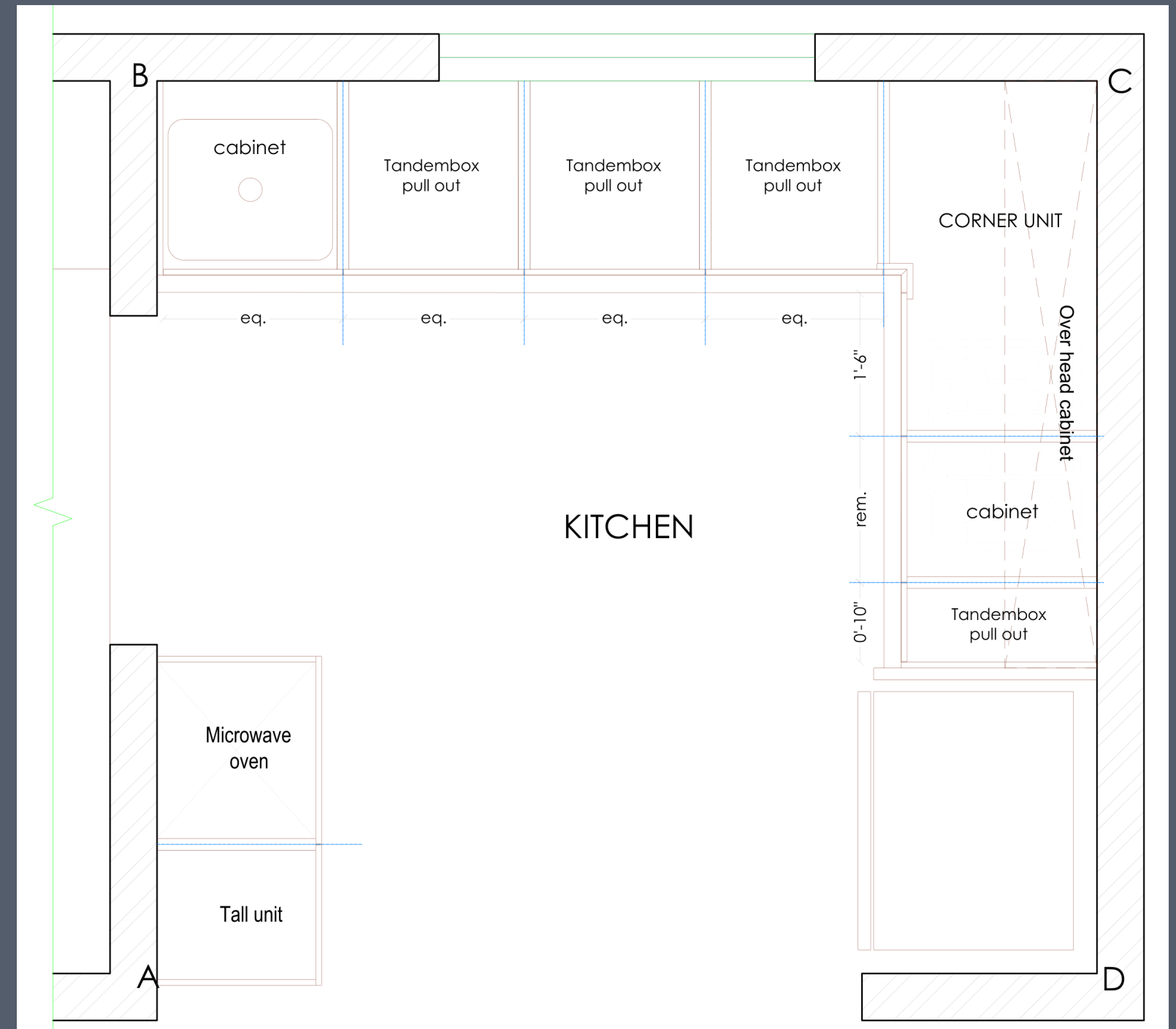

Below Counter Layout

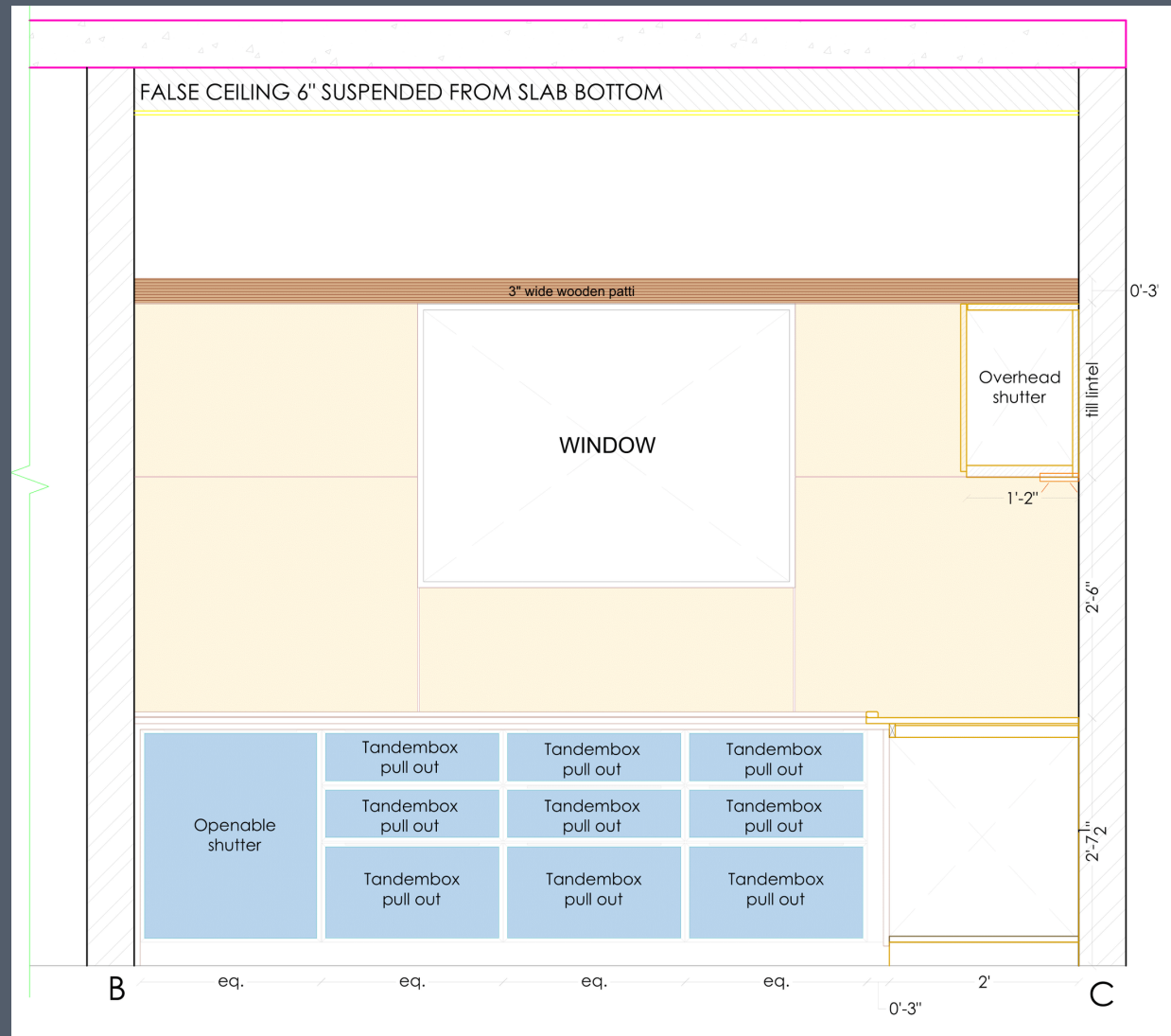
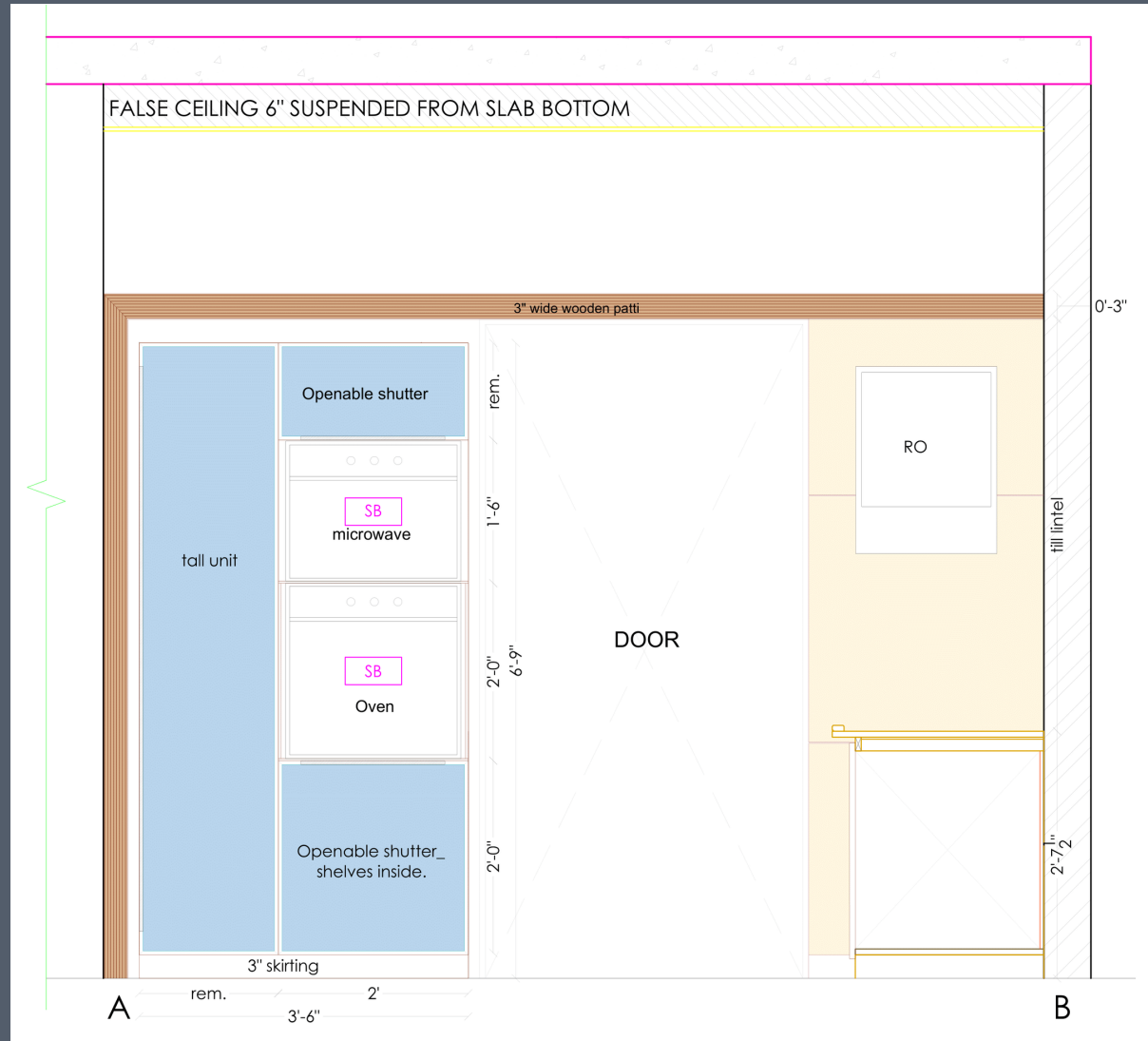

# Kitchen Details

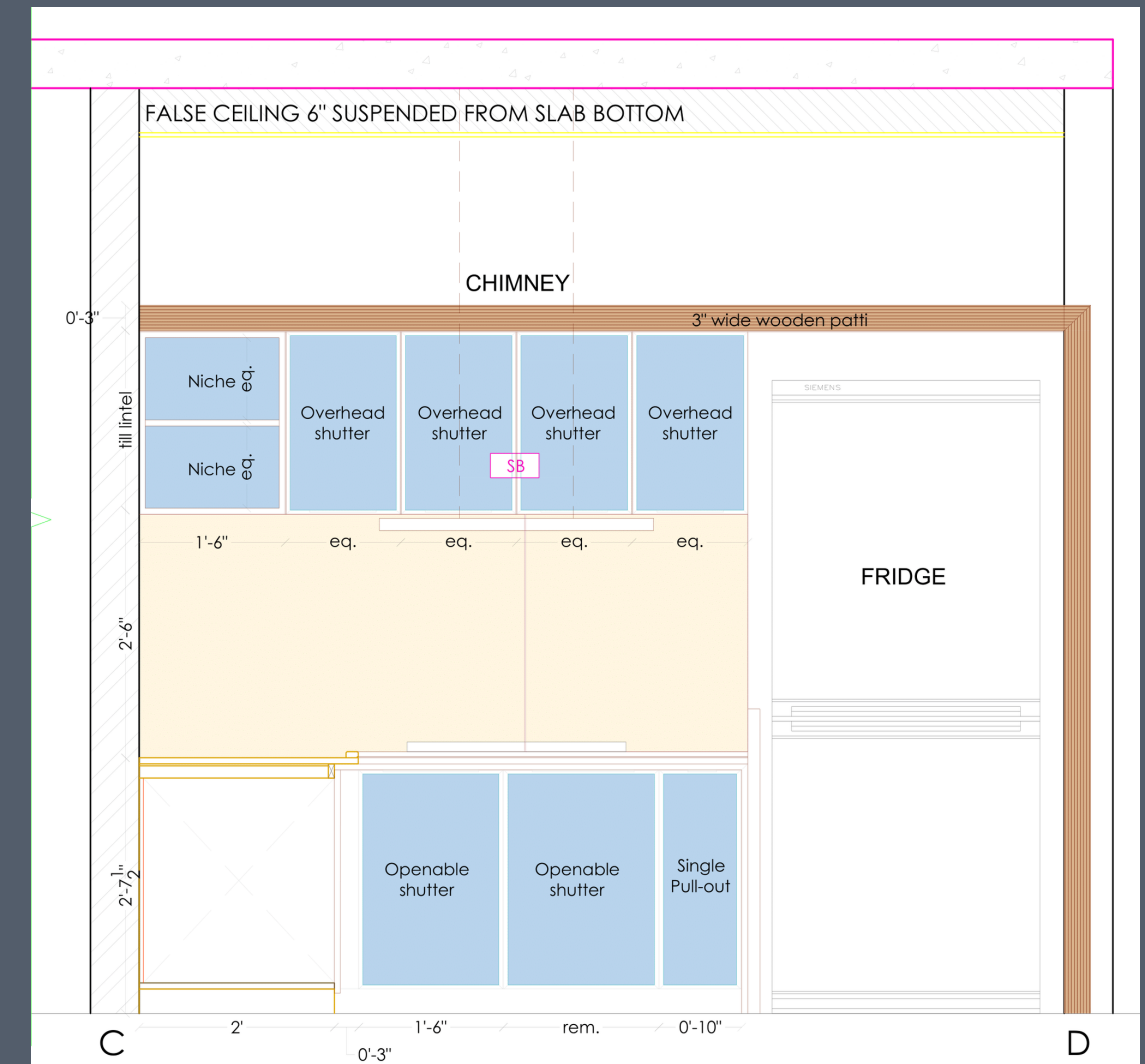

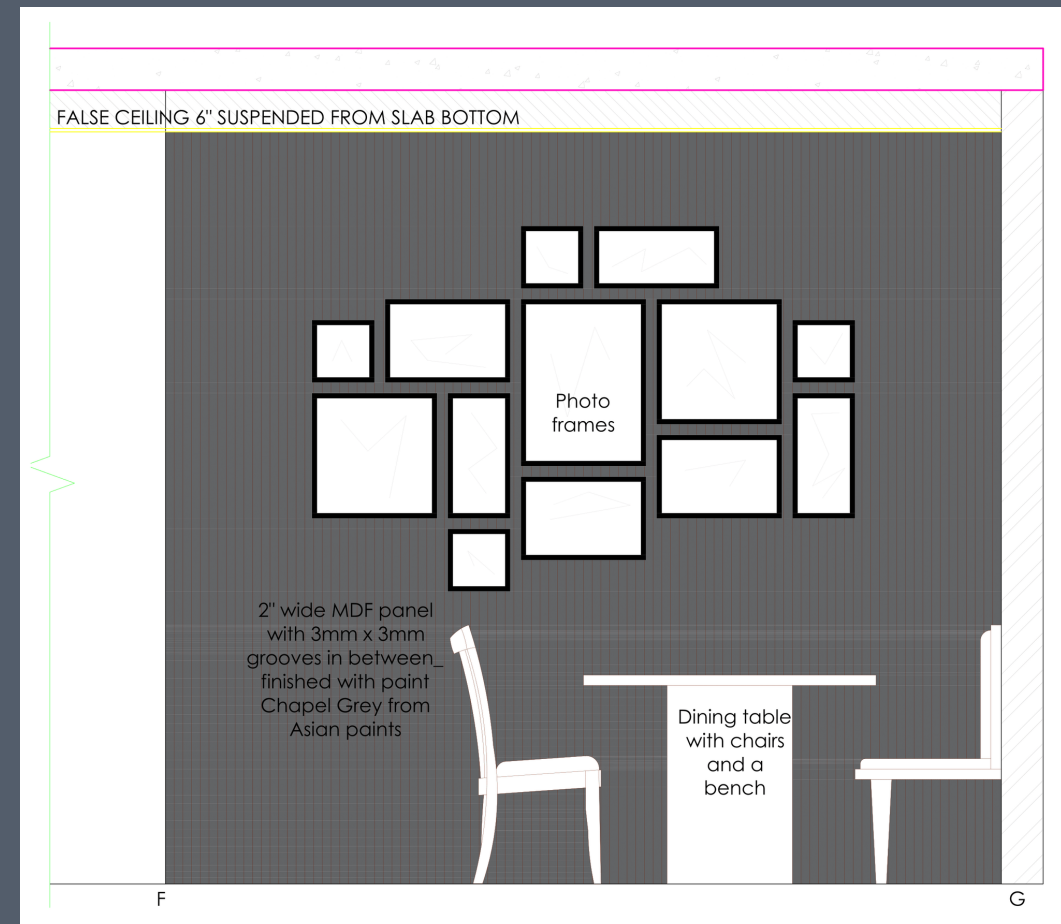
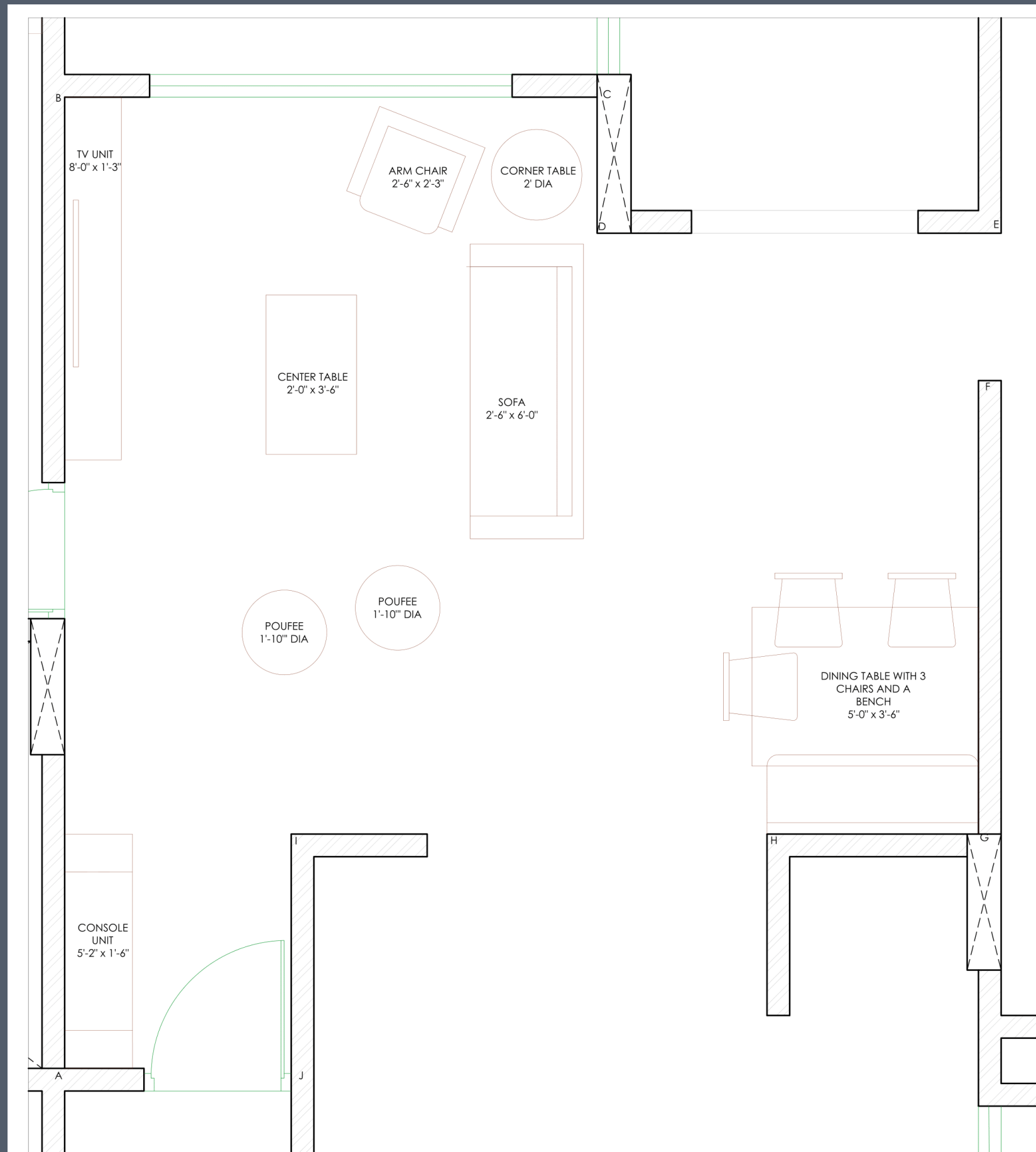

# Living Room Details

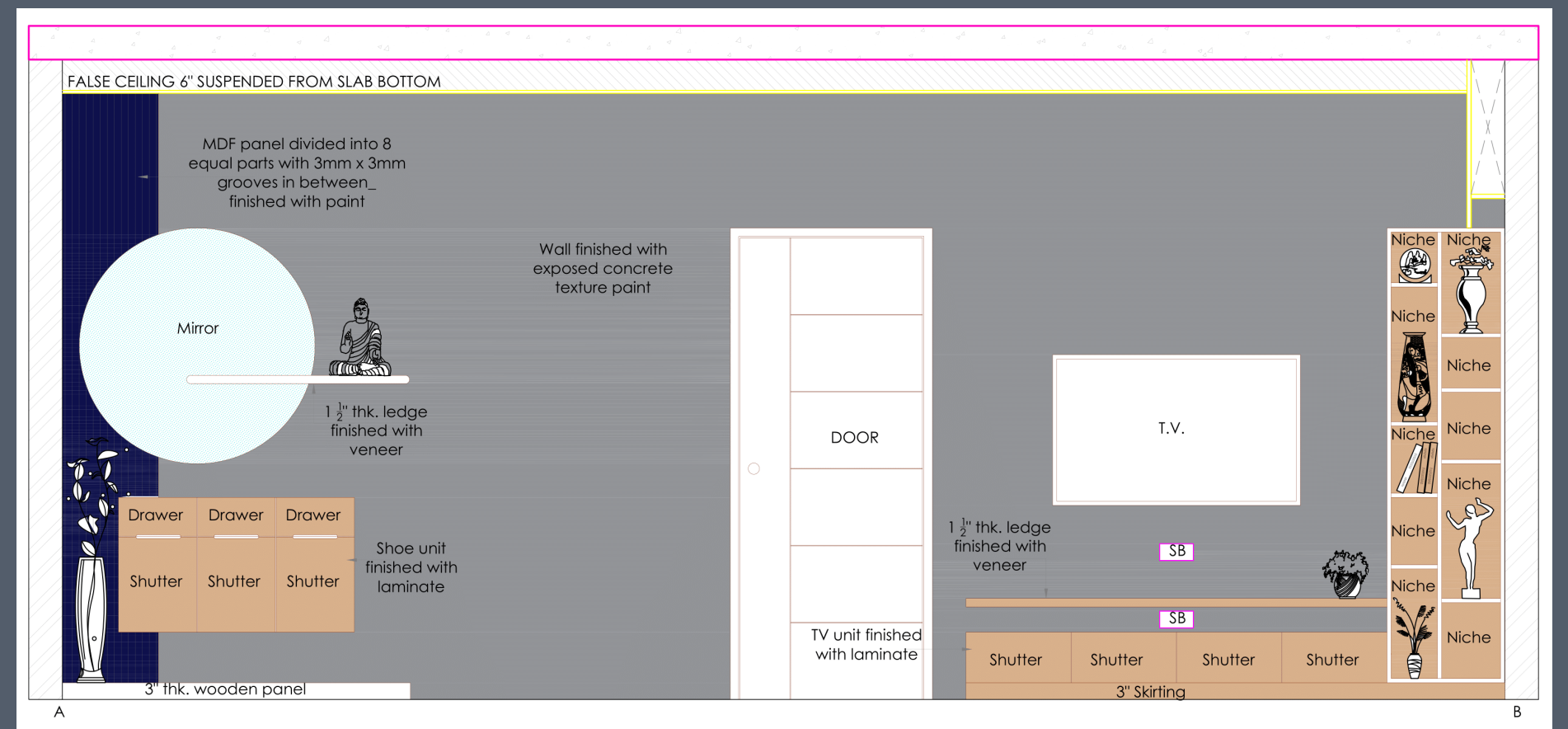

# Kids Bedroom Details

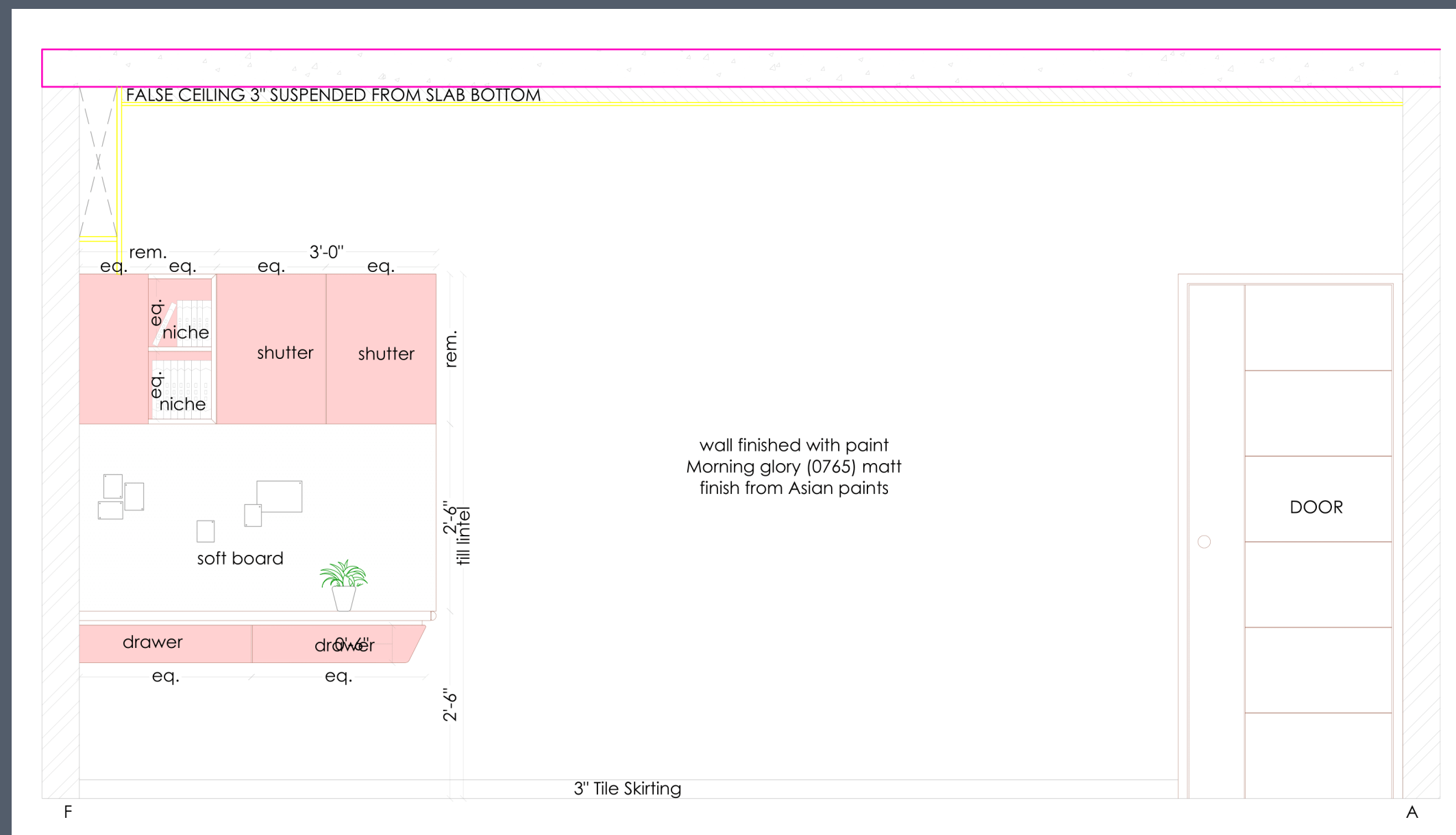
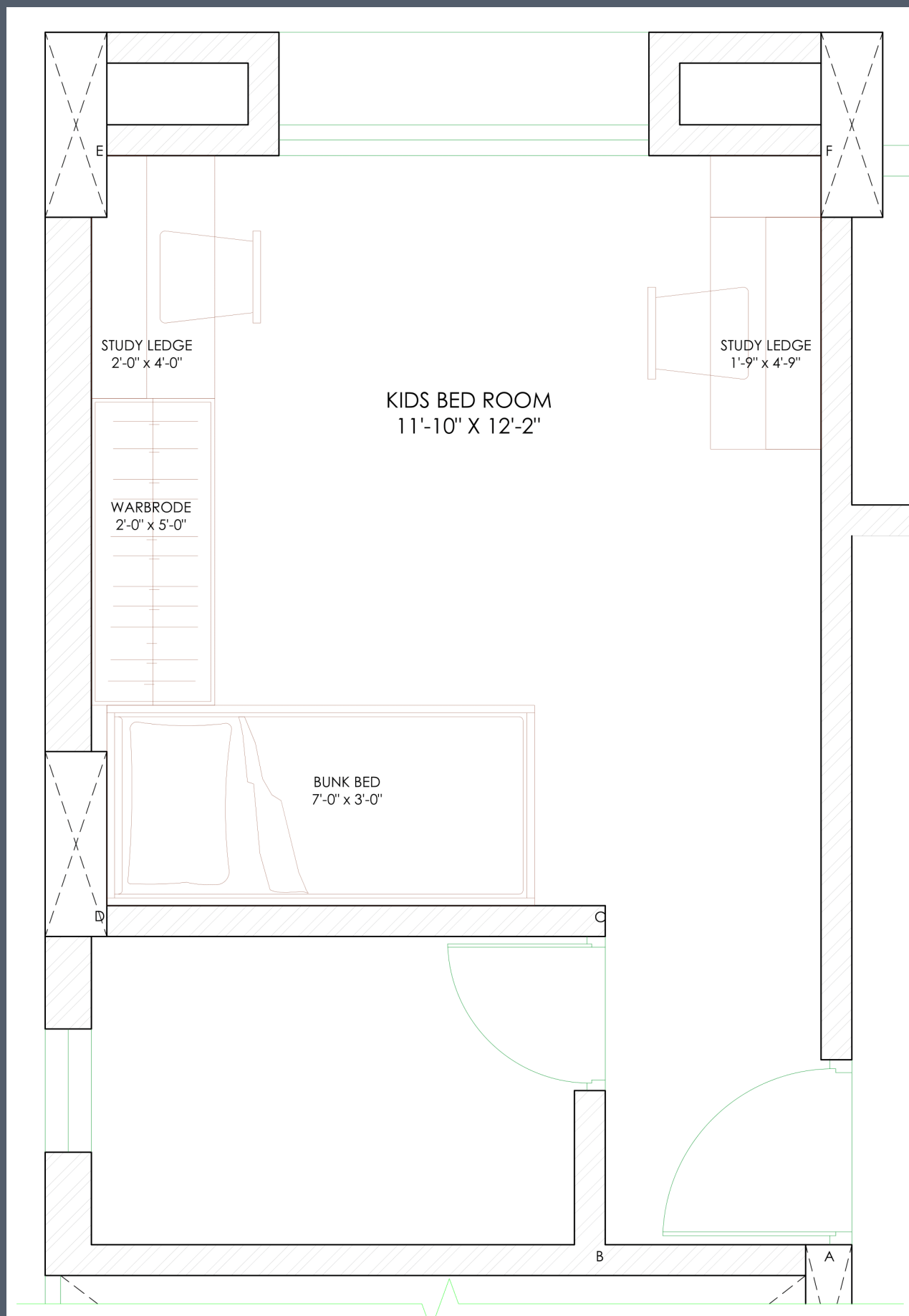

# Kids Bedroom Details

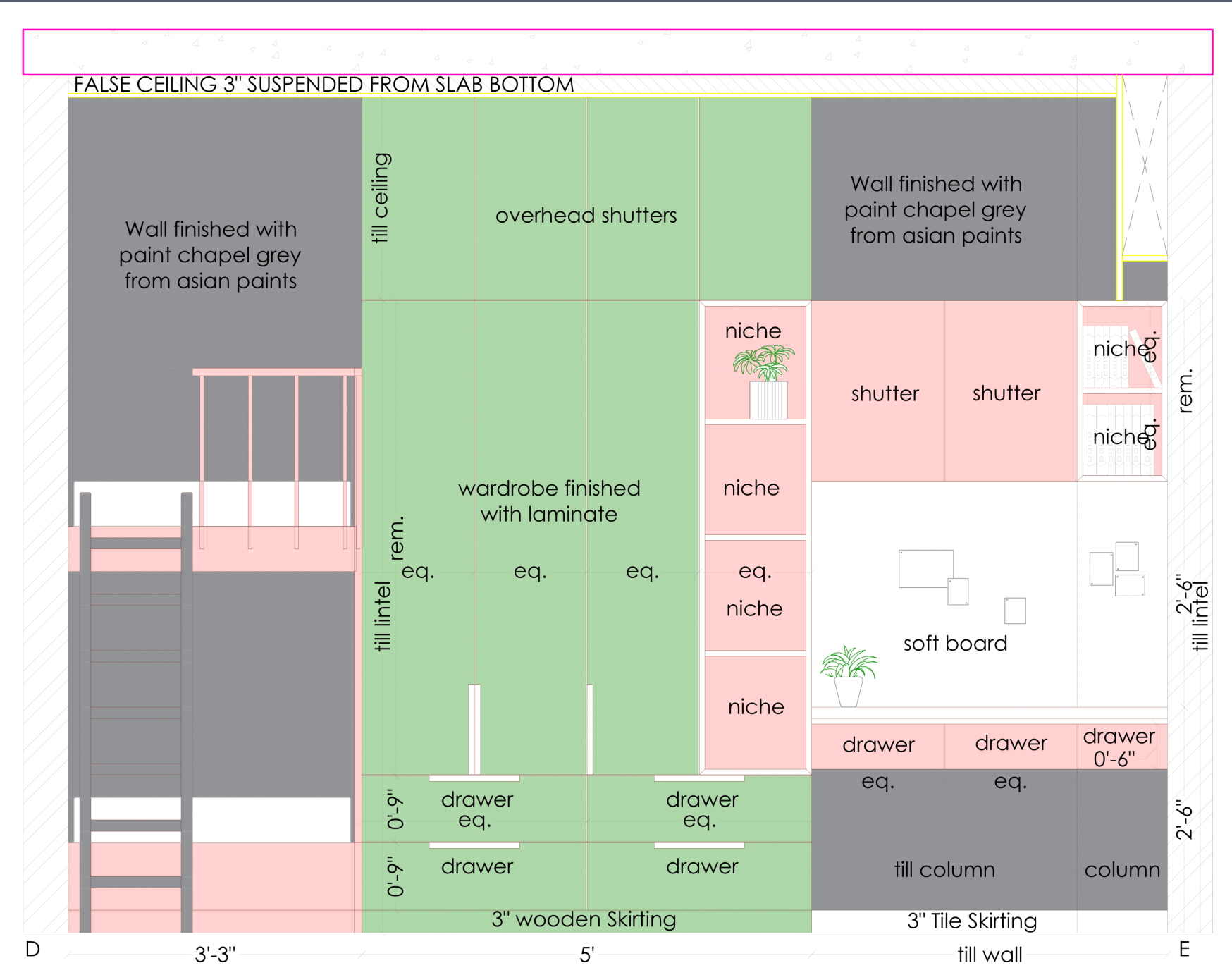
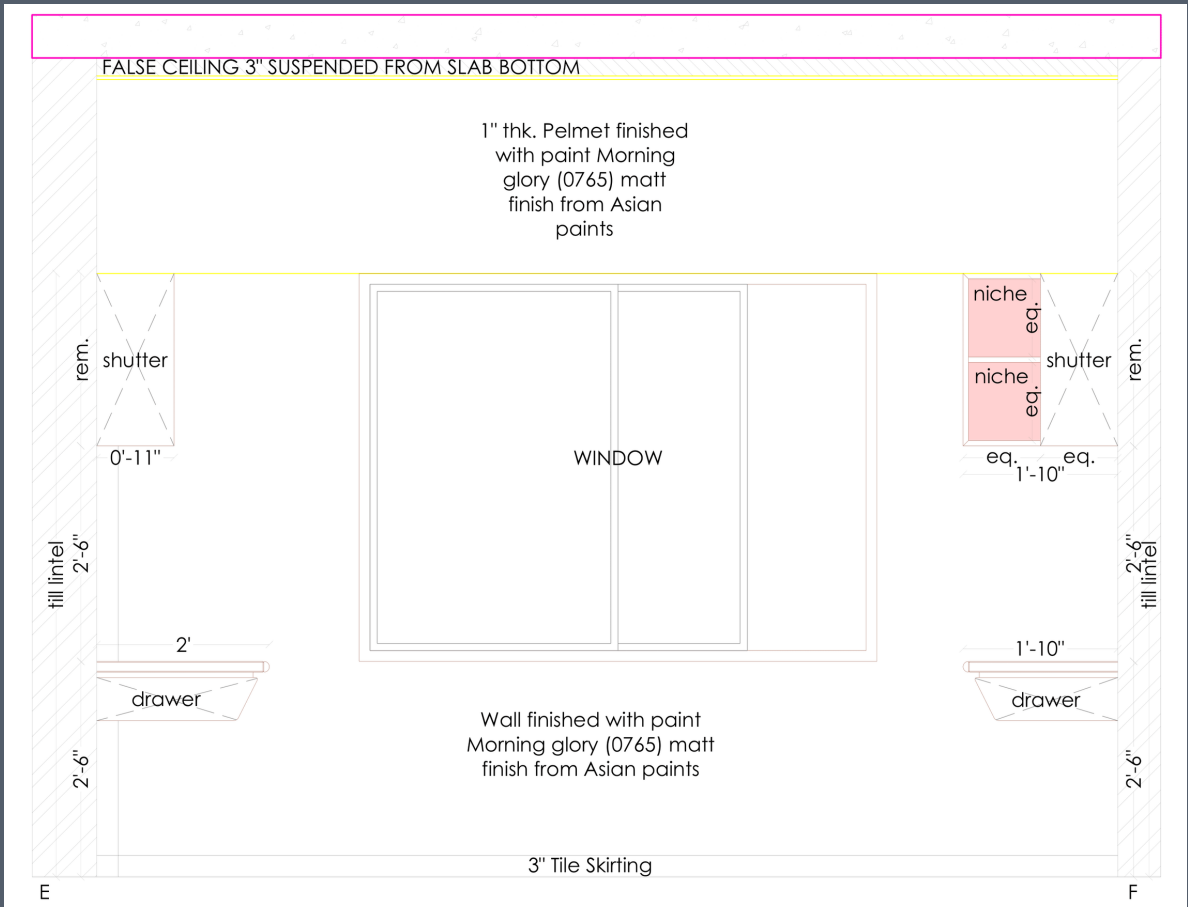
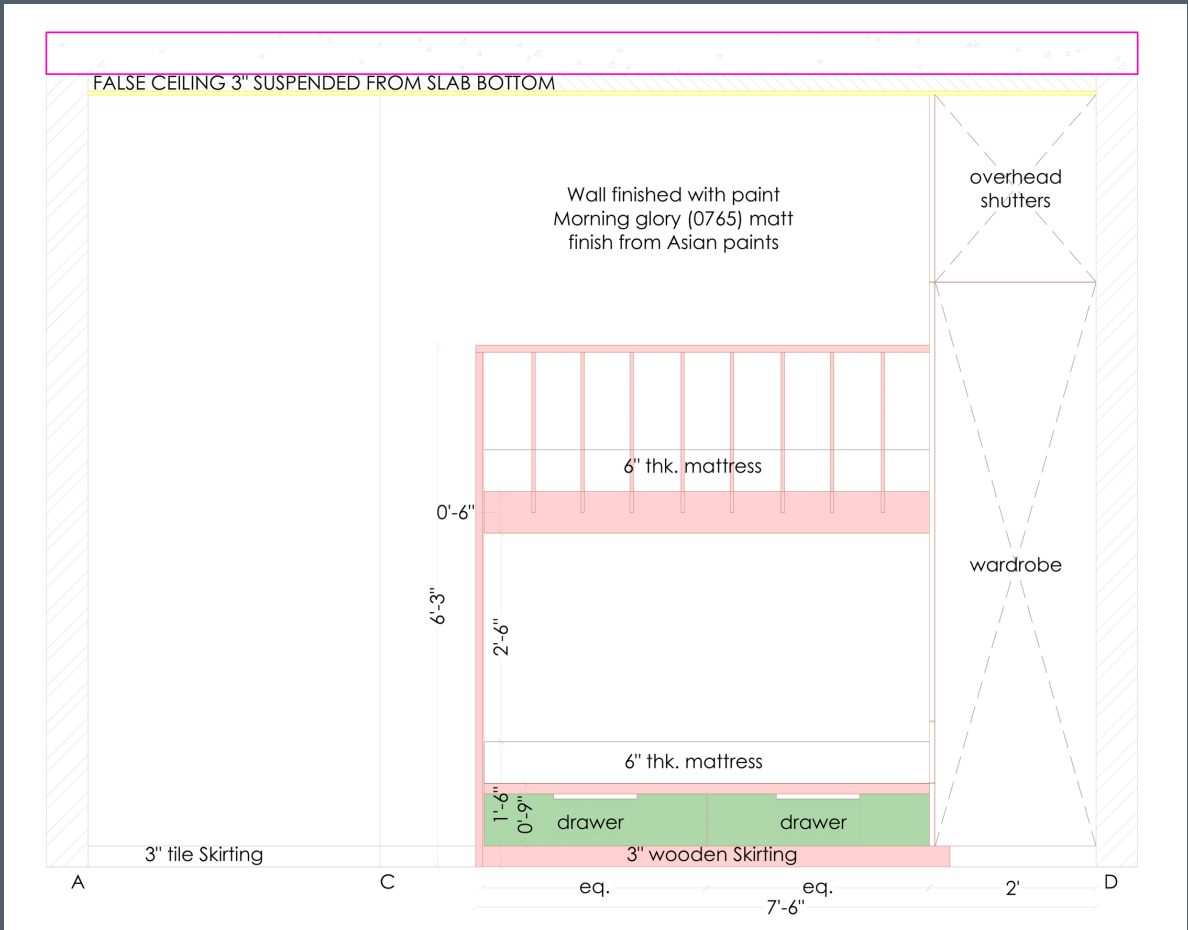



# Thank You

---



JINCY P. ROY | F.Y. ID. M.DES